NORTH HASTINGS REVIEW

$2.50 PER YEAR U.S. $3.50 | Authorized as Second Class Mail, Post Office Department, Ottawa. | MADOC, HASTINGS COUNTY, ONTARIO APRIL 2, 1964 | Number 13 | Established April 6, 1877

DEATH

GLOVER—George Herbert, on Tuesday, March 31, 1964, at the Belleville General Hospital. George H. Glover, R.R. 2, Madoc, in his 82nd year, dearly beloved husband of Florence E. Chalker, dear brother of Mrs. H. (Florence) Love, Madoc Township, Rev. John E. Glover, Marmora, and William C. Glover, of Madoc Township, predeceased by two brothers, Sgt. W. A. Glover and Phillip M. Glover,and two sisters, the late Mrs. Nancy Moorman and Mrs. Emma Reynolds.

Mr. Glover is resting at the MacKenzie Funeral Home, Madoc. Funeral on Friday, April 3rd, to Hazzard's United Church for service at 2 p.m., Rev. G. Ambury officiating.

Interment Hazzard's Cemetery.

CHURCH LEAGUE

Results of Monday, March 30th.

Crickets, 129; Trinity Hopefuls, 107; St. Peter's Scotsmen, 102; Hurricanes, 90; Bannocks, 67; Thunderbirds, 51.

Ladies' High Single, Irene Lippert, 241; Ladies' High Triple, Irene Lippert, 607; Men's High Single, Bill Matthews, 260; Men's High Triple, Bill Matthews, 668.

Other High Scores:Bernie Thompson, 200, 205; Bob Stoklosar, 250; Len Ward, 218; Linda Lavender, 220; Leo Coveney, 215; Lee Mitz, 233; Jim Gordon, 227; Bill Matthews, 217; Warren Hill, 210; Peggy McLeod, 214; Mick McLeod, 225; Clarence Farrow, 210; Irene Lippert, 234; Lynn Empey, 210; Verna Empey, 203; Melba Chapman, 204.

DISTRICT YOUTH RALLY

Madoc Pentecostal Church

Saturday, April 4th

8 p.m.

Hear Dr. J. H. Faught, of Toronto, President Canadian Evangelical Fellowship.

Special music by the Hilsden Bros. and Bancroft Youth Choir.

PLAN TO ATTEND YOU ARE WELCOME

NOTICE

RE-ARTIFICIAL ICE IN MADOC ARENA

An open meeting to discuss the installation of Artifical Ice in Madoc Arena will be held

WEDNESDAY, APRIL 8th

at 8 p.m.

In Madoc Town Hall

Qualified Engineer will be on hand to answer any questions.

MADOC BAPTIST MISSION

Presents

Old Fashioned Revival Meeting

April 5th to 12th

SUNDAYS: 11.00 A.M.—7.30 P.M.

EACH WEEK NIGHT AT 8 P.M.

MADOC ORANGE HALL

Joyful Congregational Singing

Worthwhile Special Music

Soul-Stirring Bible Preaching

Speaker—Rev. Tom Summers, of Hespeler

Special Feature—Sunday Afternoon, April 5th at 3 p.m. "No Greater Love" by J. W. Peterson

Musical Presentation of the story of God's Love culminated in the Cross and Resurrection, presented by Parkdale Baptist Church Choir, of Belleville, under the direction of Mr. Lamont Parks.

No Admission Charge

Everyone Welcome

Sale of Men's Pants

33 Pairs of Men's Pants

Broken lines from former seasons, some slightly damaged. In Tweeds, Worsteds and Gabardines

Sizes 30 to 42

Good for everyday wear.

ON SALE $2.95

No alterations

Geo. West

MEN'S and BOYS' WEAR

OBITUARY

MRS. THOMAS C. BROAD

Mrs. Nancy B. Broad, of Queensboro, died at Whitby on Easter Sunday, March 29th, in her 90th year. Born in Madoc Township and a life resident of the Queensboro area, she was the daughter of the late Mr. and Mrs. William Blakely and wife of the late Thomas C. Broad. She had been ill for three weeks before her death.

She is survived by one son, Howard K. Broad, of Oshawa; one granddaughter, Mrs. E. (Yvonne) Sutherland, of Oshawa, and by two great grandchildren. She was predeceased by two brothers and two sisters.

Educated in Queensboro, she was a member of Queensboro United Church and highly respected in the district.

The funeral was held on Tuesday afternoon, with service conducted in the MacKenzie Funeral Home by Rev. G. Ambury.

Bearers were: Newell Broad, Earl Sager, Clayton McMurray, Allan Thompson, Ernest Walker and Bruce Leslie.

Interment took place in Hazzard's cemetery.

MRS. MILDRED BRISTOL

The funeral of Mrs. Mildred Bristol was held on Thursday afternoon, March 26th, from the MacKenzie Funeral Home to Trinity United Church where service was conducted by Rev. A. Poulter. The funeral was largely attended and there was an abundance of beautiful floral tributes. A Rebekah service was held in the funeral home on Wednesday evening and was under the direction of Oakdale Rebekah Lodge No. 134, Madoc.

Bearers were: Ted. Hailstone, Ken. West, Kel. Kincaid, Tom Ross, Tony Willemson and John Kemp.

Interment took place in Lakeview cemetery.

HASTINGS AND LAND O'LAKES REGIONAL TOURIST COUNCIL

The Hastings and Land O'Lakes Regional Tourist Council held their March meeting at the hotel in Tamworth, with President Grant McKittrick in charge of the meeting. Mr. Al Wood, Inspector from the Travel and Publicity Department at Napanee advised the Council of directional signs which were available. A motion was passed by the Council to advertise for a salesman or advertising organizer to assist in preparing a suitable brochure for the region. Mr. V. McMurray reported that the booth at the Sportman Show was a great success, many enquiries being for information regarding trout fishing. Miss Joyce Williams, of Markham, Ont. was the lucky winner of the $100.00 donated by the Council towards a vacation at the resort of her choice in this region.

A resolution was received from the Lennox and Addington County Council recommending that the Township of Denbigh, Abinger and Ashby and part of Effingham, now in the Madawaska Valley tourist district, be included in the Hastings and Land O'Lakes Tourist Region.

The next meeting of the Council will be held April 28th in Madoc.

FOREST FIRE SEASON COMMENCES APRIL 1st.

Officially the forest fire season commences on April 1st and continues until October 31st. All persons within the fire district are reminded that during this period a fire permit will be required before setting out fire to dispose of grass, brush or other debris.

Early spring is usually a dangerous fire period because of the dry state of the vegetation. Fires start easily and spread rapidly in dead grass. Control is often difficult. Young plantations and buildings are extremely vulnerable to destruction by fire where the dead grass and leaves are allowed to accumulate to the edge of a plantation or building.

At the present time, all signs indicate that we may have an earlier than normal spring fire danger period. Persons who have burning to carry out should proceed without delay. Don't wait until conditions become hazardous.

Again a reminder, it is unlawful to set out fire to dispose of grass, brush or other debris during the fire season, April 1st to October 31st, until authorized by a fire permit.

LINDSAY COUPLE WED 50 YEARS

Mr. and Mrs. James Harris, 9 St. Lawrence Street, Lindsay, celebrated their golden wedding anniversary at their home on Saturday afternoon, March 21st, when around eighty friends and relatives honoured the couple.

Honoured guests at the reception included two sisters of the groom, Mrs. M. Pollard and Mrs. T. M. Nicol, and a cousin, Mrs. Joseph Donly, all of whom were present at the Harris wedding fifty years ago.

Also present were Rev. David Lemon, of St. Paul's Anglican Church Rev. O. G. Locke, minister of St. Andrew's Church, Rev. and Mrs. George Nicholson, Manilla, Hon. L. M. Frost, Q. C., and Mr. and Mrs. Chas. Lamb, M.P.

Messages of congratulation were received from Premier John Robarts, Prime Minister Lester B. Pearson, the Hon. John Diefenbaker and Mayor Joseph Holtom. A scroll from the Provincial Government was also received.

Mr. and Mrs. Harris (the former Margaret Wilkinson) were married at Queensboro, Ont., by Rev. C. J. Young. Mr. Harris was a C.P.R. train dispatcher out of Saskatoon, Sask., moving later to Toronto where the couple lived for 33 years followed by eleven years in Nestleton. For the past three years they have made Lindsay their home.

Assisting Mrs. Harris at the reception were Mrs. Rupert Morris, Lindsay; Miss Leith Cassie, Toronto, and Mrs. Claude Freeman, St. Catharines, who poured tea. Serving the guests were Mrs. Sonley, Port Perry; Mrs. Albert Greig, Willowdale; Mrs. Thomas Webber, Odessa; Mrs. Peter MacArthur and Miss Margaret Goodwin, of Lindsay.
garet Goodwin, of Lindsay.

THURS. MIXED LEAGUE

Mix-ups, 115; Drifters, 106; Super Chips, 101; Crests, 100; Sad Six, 86; Dominions, 38.

Ladies' High Single, Verna Empey, 292; Ladies' High Triple, Verna Empey, 636; Men's High Single, Dick Jones, 273; Men's High Triple, Dick Jones, 743.

Other High Scores: Dick Jones, 225, 245; Gert. Kramp, 231; Melba Chapman, 209, 207; Pete Lippert, 210; Irene Lippert, 221; Lynn Empey, 243; Eileen Carswell, 202; Don. Smith, 211; Allen Burris, 262; Louis Felber, 214; Audrey Dafoe, 201; Don Declair, 265.

LADIES' LEAGUE

Results of Wednesday, April 1st.

Put Put, 113; Strutters, 111; Clippers, 84; Dodgers, 82; Angels, 71; Hillbillies, 64.

High Single, Bernie Thompson, 253; High Triple, Kathy Pigden, 580.

Other High Games: Betty Smith, 243; Phyllis Jones, 226; Peggy Johnston, 213; Fern Goodchild, 210; Marg. Chapman, 207; Kathy Pigden, 206; Ev. Binch, 204.

LOCAL and PERSONAL

Mrs. Arthur Bird spent Easter at Cordova with Mr. and Mrs. Carl Bird and family.

Mr. and Mrs. Jack Baker, of Montreal, spent Easter at their home in Madoc.

Miss Clema Carman, of Toronto, spent the Easter week-end at her home at Eldorado.

Mr. John Allandale and his friend, Mr. Bruce Harris, spent Easter with his grandmother, Mrs. Pollard.

Mr. and Mrs. William Hawthorne spent Easter in Toronto with their son, Stanley.

Inspector Jack Hatch, of Toronto, is spending this week renewing acquaintances here.

Mr. and Mrs. Harry Myles, of Toronto, were week-end visitors at the home of Mr. and Mrs. J. A. Watson.

Mr. Walter Brett, who has been a patient in Belleville Hospital, has been moved to Peterborough, where he will undergo surgery.

Mr. and Mrs. John Stanyer and two children, of Montreal, were Easter visitors at the home of the home of the latter's parents, Senator and Mrs. George White.

Mrs. Bert Johnston, Miss Carol Johnston and Mr. Bill Johnston, of Flesherton, spent the Easter Holiday with the former's sister, Mrs. Harry Cotten, Mr. Cotten and family.

SHERIFF ROBSON DIES SUDDENLY

L. Roscoe Robson, R.R. 1, Halloway, sheriff of Hastings County, died suddenly at Belleville General Hospital early Wednesday, April 1st, in his 67th year.

Born in Huntingdon Township, Mr. Robson lived there all his life. He was the son of the late Mr. and Mrs. Lewis Robson.

He is survived by his wife, the former Eva Mae Hodgin, two sons, John Ernest Robson and Roger Lewis Robson, both of Halloway; three daughters, Mrs. Donald (Audrey) Brown, of Hoard's Station; Mrs. Douglas (Shirley) Fyear, Stirling; Mrs. Jack (Barbara) Wardaugh, R.R. 3, Belleville; two sisters, Mrs. Stanley (Mabel) Hayton, Foxboro, and Mrs. Laura Chambers, Port Credit, one brother, Milton Robson, Belleville, and 20 grandchildren. Two brothers, Peter and John predeceased him in World War I.

Mr. Robson was sheriff of Hastings County since 1958. He was a member of Huntingdon Township Council from 1931 and reeve for 13 years.

He was elected a member of Provincial Parliament in 1943, and resigned in 1958 to take the post of Sheriff.

An elder and steward of Halloway United Church for 12 years, he also was a member of L.O.L., Halloway, a member of Royal Black Preceptory, Foxboro, and a member of Belleville Rotary Club.

The funeral will be held on Friday, April 3, with service at 3.30 in the chapel of the John R. Bush Funeral Home, 80 Highland Ave., Belleville.

Interment will be in Zion Hill cemetery. Rev. Robert Reid will officiate.

WON FREE VACATION AT SPORTSMAN SHOW

The Hastings and Land O'Lakes Region No. 11 Tourist Council wish to announce that the winner of the free vacation draw at the Sportsman Show in Toronto is Miss Joyce Williams, of Markham, Ont. Miss Williams will receive $100.00 credit from the Regional Council towards a vacation at the resort of her choice in this Region.

COMING EVENTS

BUSINESS MEN'S LUNCHEON sponsored by Trinity U.C.W., at the Church Parlours on Thursday, Apr. 9th, from 11.30 to 1.30. Everyone welcome. $1.00 each. 12-2

POT LUCK SUPPER WILL BE held in the Parish Hall, Madoc, Wednesday, April 15th, at 6 p.m., under the auspices of St. John's Guild. Adults $1.00, children, 50c. Everyone welcome. 13-1

Announcement

We wish to announce the opening in Madoc of

Lou's Radio & T.V.

AGENTS FOR ADAMS FURNITURE CO.

Complete Sales and Service for Fleetwood T.V.

QUALIFIED ELECTRONIC TECHNICIAN

Phone 473-2402 Durham Street

Plaza - Marmora

SHOW TIMES — MON. THRU FRI. - 8.15 SAT. — 2.00, 7.00, 9.00

NOW PLAYING

ELVIS NEVER HAD IT LIKE THIS!

NEXT MONDAY, TUESDAY & WEDNESDAY

"Who's Been Sleeping in my Bed"

Adult Entertainment Technicolor

Dean Martin, Elizabeth Montgomery

Dean Martin asked the hottest question of the day and got a dozen female answers.

NEXT THURSDAY, FRIDAY, SATURDAY

ALL TECHNICOLOR SHOW

Walt. Disney's

"Miracle of the White Stallions"

Robert Taylor, Lili Palmer

As always, Walt. Disney means fine entertainment for the whole family, in this wonderful story of horses.

Added: Walt. Disney's "PECOS BILL" (Tech.)

First Saturday Evening Show at 6.45

COMING SOON—Doris Day, "THRILL OF IT ALL"

Plaza Theatre Calendars available at the Beamish Store, Madoc.

THE HEART STORY

PRECAUTIONS TO CUT HEART DISEASE 'RISK' ARE GIVEN

BY DR. JOHN B. ARMSTRONG,
Executive Director, Canadian Heart Foundation

This is the first of a series of four articles presented by your Heart Foundation to inform the public about progress being made in the fight against heart and blood vessel disease.

PART 1

Medical opinion has strengthened its belief that, by co-operating with your physician, you can lessen the risk of becoming a victim of heart and circulatory disease. Persuasive evidence is beginning to pile up that you can improve your chances of living longer by taking certain reasonable health precautions.

The precautions fall into these general categories:

REGULAR CHECK-UPS This is an absolute must. More people must realize that something can be done about heart disease if it is diagnosed early. Worrying about symptoms and indulging in self-diagnosis never helped anybody.

HIGH BLOOD PRESSURE. If a physical examination discloses you have this disorder, your doctor will be able in most instances to bring it under control.

DIETARY FATS. Following a physical examination, which includes your medical history, your doctor may tell you to reduce your fat intake, and advise you to get a greater proportion of your fat requirements from polyunsaturates such as vegetable oils.

OBESITY. Excessive overweight is accompanied by a higher degree of risk to your heart and health. Only a doctor is qualified to tell you how and when to diet.

EXERCISE. Regular and moderate exercise is desirable. If in doubt about the amount and kind of exercise, get medical advice.

SMOKING. Your doctor can tell you how cigarette smoking reduces your chances for longer life. He can also tell you how important it is for you to stop smoking if you are a "coronary prone" person.

TENSIONS. Avoidance of needless fear and tensions, and cultivation of inner tranquility, will make life much more pleasand, and improve your health.

In this series, we shall take a closer look at precautions aimed at guarding against cardiovascular diseases—that great complex of disorders responsible for over 50 percent of all deaths, and affecting over 1,400,000 living Canadians.

We have every reason to be optimistic. It is now well established that some forms of heart disease can be prevented, some can be cured, others can be controlled, and almost all cases can be helped by prompt medical treatment. More knowledge about heart disease has been accumulated in the past 15 years than in the preceding 15 centuries.

During these 15 years, the stroke mortality rate dropped, as has the hypertension (high blood pressure) death rate. Although there was a slight increase in the death rate from heart attack, the decrease in all other categories were sufficient to produce the overall 6 percent decline.

Many factors played a part in this hopeful picture. First, there were many concrete advances in diagnosis and treatment from the heart research programs here and abroad. This improvement reflects not only new research advances, but also gains in the physician's knowledge as to their application, and above all else, a willingness on the part of the patient.

Your Heart Foundation's educational program drastically altered the fatalism with which the public used to view heart disease. People sought medical advice earlier. Rehabilitation was more energetically pursued. New research information was brought more quickly and more effectively to the physician, who applied it more readily.

When a person commits a crime on the high seas, he is tried under the jurisdiction of the nation whose flag the ship flies.

IN THE HOME WORKSHOP
with RUTH WYETH SPEARS

A PILGRIM BENCH makes an extra seat or a coffee table. The early New Englanders used pine or maple for these benches. Fronts and ends were cut in simple curves. A drawer was often added. You may copy this

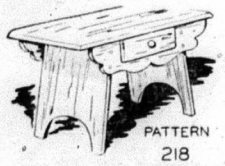

bench exactly with Pattern 218 which gives actual-size cutting guides and illustrated directions. Price 50c. This pattern also is one of four in the Early American Packet No. 19 all for $1.75.

Home Workshop Patterns, Department P.C.L., 4433 West 5th Ave., Vancouver.

A mighty meat pie!

How about this for supper? One meat pie — weighing six tons, measuring 18 ft. long by six ft. wide by 18 inches deep, containing the meat from five steers, and large enough to feed 20,000 people. Preparations for this monstrous concoction are being made in the little Yorkshire village of Denby Dale in England.

Organizers haven't yet figured out what the pie will celebrate. They just thought it was a good idea to have one, according to a report in the Winnipeg Free Press Weekly. All the flour, lard, spices, and gravy browning for the pie have been offered free of charge. Local villagers hope it will be the biggest meat pie of all time. It should be.

Sportswear outfit wins top prize

A summer sportswear ensemble made in a Canadian fabric won top prize in a fashion awards contest featuring the fabrics of many countries. The award of $1,000 and a trophy went to Casual Sportswear Company Limited of Montreal for an original design in a Tex-Made cotton fabric.

The sportswear outfit was judged the best of 80 entries which included rainwear, beach fashions, active sportswear, patio fashions, sleepwear, dresses and blouses, the majority of which were shown in imported cotton fabrics.

The Canadian fabric used in the design is actually one of the most popular fabrics of its type and is widely used in sportswear and rainwear of all kinds. It appears in a huge variety of printed patterns as well as many plain shades, and has the "Tex-Set" easy-care finish which maintains its smooth appearance through wearing and washing.

THIS SUMMER SPORTSWEAR ensemble of shorts, top and wrap-around skirt, made in a Canadian cotton fabric, won top prize in a fashion awards contest featuring the fabrics of many countries. The fabric is a Tex-Made cotton poplin in pink which is overlaid with white cotton netting and trimmed with fabric appliques.

FIVE VOICES, TWO GUITARS: These children at the Pestalozzi village near Battle in Sussex enjoy a sing-song after school.

A VILLAGE OF GIRLS AND BOYS FROM 15 NATIONS

By PHILIP DREW

For the second time history is being made around the picturesque little Sussex town of Battle, where 900 years ago English forces fought fiercely against the invading Norman army.

Their resistance led to the famous Battle of Hastings in 1066—a turning-point in English history.

Today at Sedlescombe, three miles from Battle, and quite close to Hastings, England's first Pestalozzi village is helping children of many nations to grow up together as a peaceful community.

NEED

The British Pestalozzi Assocoation was formed soon after the Swiss association came into being in 1946. The Swiss association started as a relief scheme to save children found roaming through Europe after World War II without parents—ragged often starving and in bitter need.

So, taking its name from the great 18th-century Swiss educationist and pioneer in child refugee work, Johann Heinrich Pestalozzi, the association founded a children's village at Trogen, in the German-speaking part of Switzerland, where boys and girls of different races could be brought up together as one family.

Already, by 1950, the British organization was supporting 50 of the orphaned and homeless children at this centre.

Among them were some British children, who, like the others, had been robbed of their homes by war.

MANOR

In 1959 the British association founded its own village — on a small scale, but on lines broadly like those of the Swiss model.

Now about 70 children from 15 nations live there. Their home is a large old Sussex manor, standing in 176 acres of parkland, farmland and gardens.

There is one important difference between the Swiss and English villages. Trogen has a separate house for each nationality, where children receive their education on traditional lines.

At Sedlescombe, with only a few score of children instead of some hundreds, this is impracticable at present.

REFUGEES

A special problem arose when 22 Tibetan children arrived in January, 1963. These were refugees from homes over-run by the Chinese invasion. They could speak only their own Tibetan dialect.

A house was taken for them in the village of Sedlescombe, where they are cared for by their own Buddhist advisers, but they join the other children in the Pestalozzi village for meals, schooling and games.

One other national house, for 12 Polish children with a Polish house-father, has been established.

Most Pestalozzi children go to local schools in Battle and Sedlescombe, returning for tea with their house-parents. All take their suppers in the manor house.

On Saturdays they help in the gardens or grounds of the estate, or work at their hobbies. Supporters have provided facilities, such as equipment for making pottery, so that children can take up a hobby.

There is no strict compulsion or enforcement of rules. So far as possible a free-and-easy atmosphere prevails.

The boys and girls are expected to make their own beds and to keep their rooms tidy. Making beds and tidying dormitories is a job performed by pupils at many boarding-schools in Britain — including Princess Anne's school at Benenden in Kent.

The village warden is Mr. F. Spencer Chapman, who before World War II, as a housemaster at Gordonstoun in Scotland, was one of the Duke of Edinburgh's teachers.

A Himalayan climber and polar explorer, he was first picked to train commando soldiers in Arctic conditions. Later he was sent to Malaya to lead guerilla units in the jungle warfare that followed the fall of Singapore. He wrote a widely-read book, "The Jungle Is Neutral".

By 1970 the Pestalozzi village at Sedlescombe will, he hopes, be more like the Swiss one, housing 300 or even more children and organized into 14 national houses in the Trogen tradition.

Most of the children already there will stay in England until they are 21, when, if they wish, they can become British citizens.

FOUR TIBETAN BOYS at the Pestalozzi children's village near Battle in Sussex get a kick out of playing handball.

Regina woman wins recognition for estate guide data

As an active clubwoman, Mrs. A. E. Chapman, of Regina, heard many times of business affairs being left in a costly and time-consuming muddle when death occurred in club members' families. There was lots of professional advice available from trust companies, lawyers, banks. What was missing, Mrs. Chapman decided, was a checklist of essential data that would be as easy to follow as a shopping list. She devised her own (with advice from a Regina jurist), had it printed with her own and a bank's donations, and gave a thousand copies to the Regina Council of Women, of which she is past president. The AEC Estate Guide (initials of her husband Arthur and herself, Elizabeth Chapman) is a slim four-fold pamphlet printed on both sides. It calls for a listing of information that may be needed on a moment's notice—vital statistics, location of will, safety-deposit box and key, tax records. Now copyrighted, the AEC Estate Guide has been bought in quantity by Vancouver, Edmonton and Saskatoon organizations, as a money-raising project. Mrs. Chapman handles enquiries about the pamphlet (which costs fifty cents a single copy,) from her home, 505 Balfour Apts, Regina.

For her initiative in originating and promoting a ready means of tidying up one's affairs, we send Mrs. Chapman Chatelaine's gold-key lapel pin. —Chatelaine

POPULAR CHOICE

The eagle is one of the oldest national emblems in the world. It was used by the Mesapatamian city of Legash some 5,000 years ago.

Weather prophet says continuing mild winter

By PETE WENGER
The Leader-Post, Regina, Sask.

A continuing mild winter, showers in April and June and a wet July, are in store for 1964, says Weyburn's weather prophet, Edward J. Cugnet.

Mr. Cugnet, a district farmer, is a second-generation weather forecaster, having taken over predicting the weather from his father, Edmond Gerard Cugnet, three years ago.

Forecasting for the year by the Cugnets was carried exclusively by The Leader-Post for 15 years, until recently when other news media recognized the accuracy of their long-range predictions.

The Cugnets have been right more often than wrong. For example last year Edward Cugnet forecast a wet year, and wet it was. Matter of fact, it was the wettest year in Weyburn's history, with 19.87 inches of rain falling during the growing season. The long-term average rainfall here is just under 12 inches.

The Cugnet family has been forecasting the weather for periods up to a year, for almost 50 years, basing their predictions on the weather conditions on the 12 days prior to Christmas. Mr. Cugnet said recently that the system is not entirely a Cugnet one, but that his wife's father, the late Vincent Tabish, also used it.

In predicting the weather, Mr Cugnet said conditions on the 12 days prior to Christmas are watched closely, both day and night. Notes are made and later interpreted.

MILD WEEK

Mr. Cugnet said the first week of January would be mild, with cloudy skies and calm winds. There would be a few snow flurries. The second week saw some colder weather and a return to mild conditions. Some snow flurries were also forecast.

Third week of January is to be mild, with cloudy skies and light winds. Continued mild weather is forecast for the last week of January.

Mild weather is forecast for the entire month of February. Cloudy skies and high winds are also predicted.

For the first two weeks of March, Mr. Cugnet forecasts mild weather and high winds. First week will be cloudy and the second week, sunny. The third week is also to be mild and cloudy, with sunny periods and high winds.

Some snow is forecast.

Fourth week of March will also be mild and clear, with some clouds and light winds.

Warm weather, sunny skies and light winds are predicted the first week of April. Second week should be clear and warm, with light winds. Hot and clear is the forecast for the third week, with some cloudy periods. Fourth week of April is expected to be cloudy and unsettled, with heavy showers.

For May, Mr. Cugnet says it will be hot and unsettled, with heavy showers in the first week. Hot, sunny and dry weather is predicted for the second week. Dry weather will continue during the third and fourth weeks, with general conditions being warm and cloudy.

HOT AND DRY

Hot, dry weather is forecast for the first week of June, although some clouds are expected. Continued hot and dry weather is seen in the next week, with both clear and cloudy periods. Scattered showers and unsettled weather will follow and in the fourth week, cloudiness and high winds and hot weather are expected. There will be some scattered showers.

July will be wet. The month will start hot and clear, but heavy showers are seen in the first week. Cloudiness and unsettled conditions are forecast the second week, with more thunder showers. Mr. Cugnet looks for a general rain in the third week of July as well as a thunderstorm. More heavy showers are forecast for the fourth week.

For August, hot weather is in store. Hot dry weather with light winds is seen in the first week. Continued hot and dry weather is forecast for the second week. Hot and unsettled conditions are predicted for the third week, and cloudiness and scattered showers in the final week.

SHOWERS SEEN

Unsettled weather is predicted for September. Cloudy and hot, with some scattered showers are forecast for the first week. Showers, lower temperatures and unsettled weather is seen for the second week. Unsettled weather and heavy showers are predicted for the third week, and cooler weather, with more showers, in the final week.

A return to winter is seen for October by Mr. Cugnet. In the first week of the month there will be sunny and cloudy periods, with high winds and colder temperatures. It will be cold with snow and high winds in the second week. For the third week, Cugnet says it will be cloudy and calm, but still cold, and then an ease up in temperature. However the respite will be short lived, for clear and cold and windy weather is seen for the fourth week. Temperature should drop below zero.

The deep-freeze is expected to continue in November. Weather will be clear and calm the first week, but the mercury will drop to 20 below or lower. It is expected to remain very cold for the whole month of November. Clear and cloudy periods are seen with the cold temperatures.

Continued cold weather is predicted for December as well. High winds are seen for every week of the month as well and snow flurries are predicted for the last week of the month — Leader-Post, Regina, Sask.

CLASSIFIED

Canadian Weekly Features

1410 Scarth St. Regina, Sask
TELEPHONE 568 1681

MISC. ARTICLES FOR SALE

DOES YOUR CISTERN LEAK? Send inside demonstrations for price guaranteed waterproof plastic liner. Thompsons, Melita, Manitoba.

NAME-ADDRESS LABELS
500 FOR $1.00
Printed with your name and address and sent postpaid to your door. Set in neat border — 101 uses in every home and office. "Print" name and address desired. Remit in any convenient way, a dollar bill travels safely. Downeast Merchandisers, 622 Main St., Yarmouth, Nova Scotia. (No C.O.D's. Please).

QUICK-JOHN FOR SEPTIC SYSTEM Troubles. Enzyme-Bacterial Formula that digests solids, paper, etc! Ends back-ups, odors, pumping, digging. Simply flush. Six treatments $2.95 postpaid. (Ontario residents add tax): Healthway Distributors, Fergus, Ontario.

COTTONS 25 YARDS $4.00. LACES 3½ yards $1. Zippers 7c. Satin ribbon 4c yard. 800 Buttons $1.00. Send 25c catalogue. Schaefer, Drummondville, Quebec.

WANTED KEROSENE FRIDGE, Propane Fridge. 1595-W-65 Avenue, Vancouver 14, B.C.

HEINTZMAN PIANO (UPRIGHT)—in very good condition. What offers! Write 925 Robinson Street, Regina, Sask.

PERSONAL

LONESOME? ONE OF AMERICA'S finest letter societies. Honest, efficient friendly service since 1929. Miss Chase, Box 681, Seattle 11, Washington, U.S.A.

ALFALFA MIX. 25 PERCENT fresh ground seed added. Alfalfa in its best possible form. Highly beneficial for young and old. The story is yours for the asking. Symons, Rocanville, Saskatchewan.

RELIEVE ITCH — HELP CLEAR Skin! Thousands have found Elik's eczema ointment No. 5 a blessed reliever from rashes, psoriasis, poison ivy, ringworm, eczema, pimples and similar skin irritations. Itching soothed quickly, smarting, burning and redness relieved. Healing is promoted. Sold on money-back guarantee. $2, $3, $9.75. Elik's Drug Store, Dept. C.W.F., Saskatoon, Sask.

UNWANTED HAIR VANISHED away with SACA-PELO. SACA-PELO is different. It does not dissolve or remove hair from the surface, but penetrates and retards growth of UNWANTED HAIR. Lor-Beer Lab. Ltd., Ste. 5, 679 Granville St., Vancouver 2, B.C.

OLIVEINE EMULSION
The "Tonic" which builds up delicate children and tired run-down adults. 12 ozs. $2.25.

MUSKALENE OINTMENT
For burns, cuts, chapped hands. 4 ozs. $1.10. Frasier, Thornton & Co. Limited, Cookshire, Quebec.

WHY BE GRAY? USE MORGAN'S Pomade. Anti gray hair dressing, imparts natural looking color, without dying or tinting. $3.50. DeDukes Distributors, Box 265, Edmonton, Alta.

SPECIAL: 100 LECITHIN ALFALFA, kelp or calci $1 each. Any 4 for $3. Noodle Machines $24.95. L. J. Hein, 3318A-4e St. S.W., Calgary, Alberta.

AMATEUR BOAT BUILDERS Guild Plans, material, engines, boat kits. For the home builder. Free magazine and substantial discount to members. Free information. 78 Mack Avenue, Dept. CW, Scarborough, Ont.

POULTRY, EGGS WANTED

Baby Chicks — Turkey Poults
Year round service on all your Poultry Requirements
SHARPE'S
1235 Broad St., Regina, Sask. — 570 Fairford St. W., Moose Jaw, Sask.
Contact either office for up to date market information on eggs and poultry.

CANADA PACKERS LIMITED
SASKATOON
Complete service for the modern poultryman, producer of the famous Maple Leaf Broiler Chicken — top market prices for all poultry and eggs paid on delivery—no waiting —no gamble. Phone 244-8573.
CANADA PACKERS
212 Pacific Avenue — Saskatoon

AUCTION SCHOOLS

LEARN AUCTIONEERING, TERM soon. Free catalogue. Reisch Auction School, Mason City, 50 Iowa.

MISSOURI AUCTION SCHOOL. Free catalogue. Diploma. 1230-42 Linwood, Kansas City, Missouri, 64109.

INCOME TAX RETURNS

SASKATCHEWAN—FARMERS AND Rural Business. Let us do your income tax work and accounting. A phone call or letter will bring you expert advice anywhere in Saskatchewan. Interprovincial Accounting Sask. Ltd., 201 2866 Albert St., Golden Mile Plaza, Regina, Sask., Phone 536-3344

TANK CLEANING

SEPTIC TANK CLEANING, ETC., Throughout Saskatchewan — Year Round. Acme Sewage Services, 1801 Lacon St., Regina. Phone 523-8851.

Comptometer Instruction

INDIVIDUAL INSTRUCTION—Means thorough training at the Victor Comptometer School. Phone or Write for information. 1364 Scarth Street, Regina, Saskatchewan.

SEED FOR SALE

WHEAT, OATS, BARLEY, RAPE, and all grass seeds and clover. Ask for price list. S. W. Eastman, Terre-Bonne Farm, Melfort, Sask.

READ CLASSIFIED FOR RESULTS

NURSERY STOCK

WALLACE NURSERIES LIMITED, Island Park, Portage la Prairie, Manitoba. Hardy Manitoba grown fruit trees, small fruits, ornamental and shade trees, windbreaks, hedges, evergreens, flowering shrubs, roses and perennials. Write for free catalogue.

REPAIR SERVICE

GAS ENGINES!
For your service we have a complete stock or parts for
Briggs & Stratton
Johnson & Clinton
Let our Experienced Mechanics Solve Your Problems
ELECTRIC MOTOR SERVICE
1234 SCARTH ST., REGINA
Phone 569-5464

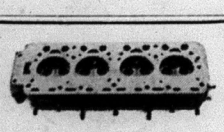

We repair Cracked Cylinder Head and Motor Blocks.
EXCHANGE DIESEL HEADS IN STOCK
—All Work Guaranteed
SUPERWELD of REGINA
400 QUEBEC ST., PH. 569-5907

WANTED TO BUY

OLD CHINA, PITCHER, BOWL sets, brass or copper kettles, hanging coal oil lamps, shaving mugs, mustache cups, glassware, guns. J. Nichol, 363 Quebec, Regina, Sask.

PATENT MEDICINES

FOR HORSES & CATTLE
DR. J. WOODBURY'S LINIMENT 4 ozs. $1.10.
CONDITION POWDERS lb. $1.15. Frasier, Thornton & Co. Ltd., Cookshire, Que. "Free" Product Lists.

REAL ESTATE

Homes — Farms — Hotels
Real Estate
DOLLARD & GALLAGHER LIMITED
(Immediately behind bus station)
2032 Rose Street,
Regina, Saskatchewan.

BUSINESS OPPORTUNITIES

WANT A BUSINESS OF YOUR own? Dealers can obtain financial assistance for Service Station and Bulk Station construction throughout Saskatchewan. Quality products. Western Oil Co., Box 457, Moose Jaw, Sask.

FISH

Guaranteed Fresh frozen nice round mullets	$ 3.00 c.w.t.
Large headless mullets	$ 3.50 c.w.t.
Extra Large jumbo mullets	$ 4.00 c.w.t.
Fancy dressed headless mullets	$ 4.00 c.w.t.
Select large round jackfish	$ 7.50 c.w.t.
Choice large headless jackfish	$ 8.50 c.w.t.
Select dressed headless jackfish	$10.00 c.w.t.
Fancy round bass	$11.00 c.w.t.
Northern big round tullibees	$10.00 c.w.t.
Large round carp fish	$ 5.00 c.w.t.
Select dressed headless bass	$13.00 c.w.t.
Choice dressed whitefish large	$19.00 c.w.t.
Fancy round perch	$13.00 c.w.t.
Large buffalo fish	$ 8.00 c.w.t.
Nice round tullibees small	$ 8.00 c.w.t.
Fish scraps for chicken feed	$ 1.25 c.w.t.

Our fish always fresh caught daily.
Fish shipped same day as order received
STEVE S. SASS,
WINNIPEGOSIS, MANITOBA

FARM MACHINERY

HOMER OFFSET PULL BEHIND stonepickers $775. Have's front end loader stonepickers $245 and up. 41 ft. P.T.O. grainloaders 10 in about 100 bushels per minute. Write for literature and special winter deals. A. A. Neuman, Esk, Sask.

SELLING M.H. DOUBLE DISC 366-drill. Perfect condition. $300.00 or trade on 12 ft. discer. F. R. Bingham, Dubuc, Sask.

NEW ONE-MAN McKEE HARVESTER, winter discounts. Contact J. A. Mason, R.R. 6, Saskatoon. Phone 244-2714.

Farm Machinery Clearance Sale.

1954 Western Special Massey 55 diesel	$1,500
1949 Model R John Deere diesel	2,300
D15 Allis Chalmers with front end loader only 600 hrs.	2,500
1959 Massey 95 diesel	3,800
1948 Massey 44 gas	650
1950 Massey 44 diesel	800
1953 I.H.C. Super W6 gas	1,200
1950 Massey 90 S.P. combine in good condition	2,400

All these tractors have built-in hydraulic and have been put in good condition.
Also Massey 90 S.P. combine in good condition.
KENNEDY AND REINHARDT LTD.
1378 Scarth St., Regina
Phone 569-1918

PETSTOCK FOR SALE

REGISTERED COLLIE SHOW DOG, excellent companion for children, full description. 1276-11th Avenue N.W, Phone 692-2137, Moose Jaw, Sask.

REGISTERED BEAGLE PUPS. Excellent blood lines, hunting strain. River Run Kennels Reg'd, Foxboro, Ontario.

WANTED TO BUY

WANTED — OLD-FASHIONED Music Box in operating condition. Please send description and price to advertiser at 69 Motherwell Crescent, Regina, Sask.

COINS, STAMPS

100 DIFFERENT LARGE U.S. Commemoratives $1.00 Free British Colonial Set. Approvals. Warren White, 924 South Collinson St., Victoria, British Columbia.

WELDING

DON'T THROW AWAY YOUR ROLLER Chains and Sprockets! We can rebuild those Sprockets to give the chain double life (as long as rollers not broken), for a fraction of the new parts cost. Cast Iron or Steel. Broken cogs replaced. A highly satisfactory repair job. Millions of dollars of parts are thrown away every year that should be restored to usefulness again for a fraction of the cost. These are only one of them. Symons Metalworkers Limited, Rocanville, Sask.

HELP WANTED — MALE

WANTED — Good mechanic MF dealership. Must know gas, diesel tractors, be able to take full charge of shop. High wages, steady job to capable man.
LAKESIDE SALES LTD.
Quill Lake, Sask. Phone 61

SWAPS

1955 FOUR WHEEL DRIVE ¾ TON farm jeep truck, with pickup box extended to 70 bushel grain box, 6 cylinder motor, block heater, 6 speed, good cab with heater. Handy truck for farm, mud or snow, $650. Chev., 1958 sedan in excellent condition, $1000. cash offers or swap for larger 4 x 4 or Mercedes Benz. Paul Helstrom, Gray, Sask. Phone 527-4722.

BALED WHEAT STRAW, 12c BALE or will take 6-ft., oneway on trade. Philip Kuchinski, Watson, Sask. Phone 287-3750.

SWAP OR SELL — IHC 1963 MODEL C110 Travelall in excellent condition, has 30,000 miles, for wheat, cattle or cash. Halldor Haldorson, Mozart, Sask.

EDUCATIONAL BOOKS

CALLING ALL BOYS AND GIRLS. If you wish to earn money, Write: Munger, Sidney, British Columbia. Correspondence English only.

CARS—TRUCKS—FOR SALE

1960 MONARCH, POWER STEERING, power brakes, V-8, A-1 shape. Write R. Wilson, 925 Robinson St., Regina, Sask.

1959 FORD, STANDARD, V-8, tudor, good tires, no cracked windows, complete car, is clean, solid and in premium condition $885. Consider trade. Phone 10 r12. R. Reaser, Cudworth, Sask.

1960 MERCURY ½ TON, EQUIPPED —$1225. W. H. Klinger, Jansen, Sask.

FOR SALE — 1950 FORD WITH 1956 Ford engine, automatic, electric doors, new tires on front. What offers? Harry Woroniuk, Wynyard, Sask.

HOUSES FOR SALE

REGINA BUNGALOW SEVEN years old, large kitchen, gas, completely landscaped, fenced, room in basement, 5½ percent mortgage. Joseph Hay, 41 Motherwell Crescent, Regina, Sask.

ELECTRIC MOTORS

NEW ELECTRIC MOTORS, REPULsion induction, heavy duty, 110-220 volt 1725 R.P.M., ball bearing, ½ H.P. $48.75, ¾ H.P. $64.00, 1 H.P. $72.80, 1½ H.P. $88.40, 2 H.P. $123.00, 3 H.P. $148.00, 5 H.P. $275.00 Prepaid delivery. Pricelist available on totally enclosed motors, tools, pumps, barn ventilation. Newton Enterprises Ltd., Newton, Man.

Reggie
THE HOST WITH THE MOST
- RADIO & TELEVISION IN EVERY ROOM.
- FREE PARKING FOR REGISTERED GUESTS
- SENSIBLE, MODERATE RATES.

St. Regis Hotel
WINNIPEG
285 Smith St. WH 2-0171

STOP ARTHRITIS

ARTHRITIS FACTS
—More than a million Canadians are affected by arthritis.
—Arthritis attacks at any age.
—Early treatment is the key to prevention of serious disability. See your family doctor.

FOR A FREE BOOKLET AND FURTHER INFORMATION CONTACT:
The Canadian Arthritis and Rheumatism Society
304 Northern Crown Building
Regina - Sask.
(THIS SPACE IS DONATED BY A FRIEND OF THE SOCIETY)

GORDIE HOWE'S HOCKEY

Speaking of centre play, Milt, Schmidt, centre on Boston's fabled "Kraut line" now the Bruins coach, was a short-strided hockey player.

He had complete control of the puck. He kept it in close to him at all times. He was a hard rock and a great competitor.

I used to admire Smitty because of the way he'd go up against a rugged defenceman like our Jack Stewart. Jack would move to block his path. Smitty didn't even try to avoid him. He'd try to go right up over Stewart. That was almost impossible but at times he did make it.

In contrast to Schmidt's fiery play, Montreal's big centre Jean Beliveau is going to be a gentleman wherever he is and on the ice is no exception.

Beliveau is a fabulous individual. I think he's one of hockey's greatest. Some say he doesn't fight as much as he should.

Maybe he doesn't fight with his fists but take it from me, when he's out there he's puffing and working as hard as he is capable. I know that from playing against him.

Some people say he's not aggressive as far as hitting or laying the lumber on, I think they're wrong. He has tremendous power in his arms.

When he puts the lumber to you, he won't hit real high, but you'll know it's there. You're not going to go through it. He has tremendous reach. With his great strength — this enables him to make accurate passes on either side even with his arms at full length.

I played briefly against another fine Montreal centre, Elmer Lach. I know he must have been a great competitor because he and Sid Abel used to feud continually.

They used to go out there and if either got a good clean whack at the other, he'd lay everything into it. With all the assists he got, setting up Rocket Richard, Lach must have been a good man. Besides, he came from the West.

"TENNERS"

By the end of next month, for the first time in nearly two decades, ten-pound notes will be legal tender in Great Britain.

"Tenners," which are worth 30 dollars each, were last issued in 1943. At that time, there were more than one-and-a-half million in circulation; the latest figure for notes "still in circulation" was about twenty thousand.

The new reddish-brown notes will measure three-and-three-quarter inches in breadth by about six inches in length.

Like the new "fiver" introduced last February, the "tenner" was designed by Mr. Reynolds Stone, in consultation with Bank of England technicians.

Reportedly well satisfied with the finished product, Mr. Stone commented: "I personally like it better than the fiver."

Wouldn't anyone?

PRINTED PATTERN

4570
SIZES
S—10—12
M—14—16
L—18—20

Save steps when you tidy up—just pop things in to the handy pockets of this gay cobbler apron. Easy to fit. Printed Pattern 4570: Misses' Sizes small (10, 12); medium (14, 16); large (18, 20). Medium 2⅞ yds. 35-in. Embroidery transfer included.

Pattern Price 50 cents

PRINTED PATTERN

4871
SIZES
36—48

FIVE smart, slimming separates add up to a complete sports wardrobe for lucky larger sizes. Jacket, top, slacks, pedal pushers, Bermudas — all easy-sew. Printed Pattern 4871: Women's sizes 36, to 48. Yardages in pattern.

Pattern Price 50 cents

PRINTED PATTERN

4828
SIZES
2—10

See the diagram—even a beginner can stitch up this jumper in a day! Scoop neck reveals blouse beneath, back has pleat and half-belt. Printed Pattern 4828: Children's sizes 2 to 10. Size 6 jumper 1¼ yards 54-inch; blouse 1 yard 39-inch.

Pattern Price 40 cents

7408

Whip up these budget beauties to wear as hostess—for showers, bazaars. Sew two aprons from one yard 35-inch fabric (½ yd. each color)! Bias binding saves on hemming. Pattern 7408: transfer; pattern pieces.

Pattern Price 35c

7385

Add color, glamour with smocked pillows of velveteen, corduroy, antique satin. Easy, luxurious, smocked pillows, are worked on reverse side. Pattern 7385: transfer, directions 13½-inch square; 10x17 oblong; 13 round.

Pattern Price 35c

7263

Pride of every housewife! Embroider owers in natural colors; use 6-strand cotton. Decorate a set of fine towels or cases with your favorite flower. Easy stitchery. Pattern 7263: three pairs of motifs 4x13-inches; directions.

Pattern Price 35c

PATTERN COUPON

Please send me:

No. ..... Size ..... Price .....
No. ..... Size ..... Price .....
No. ..... Size ..... Price .....

(Enclose Money Order or coins. No stamps or cheques please.)

Mail to:
Anne Adams Patterns,
Dept. P P L, 60 Front St. W.,
Toronto, Ontario

Name .....
(Please Print)
Postal Address .....
(Please Print)

SUGAR and SPICE

By Bill Smiley

And Bring Your Friends

I was warned by my family not to write a column about this; however, no fearless columnist has ever been deterred by threats. I can always get a room at the YMCA for a few days, if worst comes to worst.

My son Hugh is going to present a piano recital in a couple of weeks at the Conservatory, in the city. The announcement has created a flurry of excitement, alarm and despondency that will likely be unequalled until the day my daughter declares that she is going to be married.

Needless to say, the one who is excited, alarmed and despondent is not I. Nor is it my daughter. Nor is it the star of the evening, himself.

In fact, he is quite cool about it. So cool, indeed, that he isn't quite sure of the date, the place, the time, or how much it will cost his old man.

No, it's his mother who is panicking. First of all, she demands to know in the name of all that is ridiculous, how he hopes to have his pieces ready in such a short time. "It's impossible!" she wails. "It's out of the question. You are a mutt!"

The next minute, she's dolefully predicting that nobody will come to the recital, and that we'll be disgraced, shamed forever in the eyes of the uth I don't know whom, exactly.

We fight back, of course. Hugh goes into a vague, involved explanation of how he can get his pieces in shape. It has to do with turning over new leaves, letting no grass grow underfoot, nose to grindstone, shoulder to wheel and stitches in time.

"Hah!" snorts his mum. "The only thing that will save your bacon is divine intervention," or something of the sort, she intimates.

I step in to pour oil on the fiery waters, or tears of rage, as some call them. I assure her that the hall will be filled, the applause will lift the roof the critics will proclaim a new Paderewski, and we'll all be proud, rich and happy ever after.

"There'll be nobody there but the family," she says flatly. She hadn't even heard me. "Not a soul will come."

We proceed to prove her wrong. We count up the aunts and cousins who HAVE to come. We count up the friends and students who MIGHT come. Total is about 23.

"You see?" triumphantly. "You people aren't realistic. We'll be a laughing-stock. It's going to be a big flop. Everybody we invite will say they'd love to come, but they just can't make it that night." Bitterly.

Then I have a bright idea. I'll probably have to do it when Kim is married, so I might as well give Hugh a send-off. I explain to the Old Battle Axe. It's the only way to assemble a crowd in these troubled times. She agrees, feels better, even grins.

At the bottom of the invitations we will have printed "Refreshments afterwards at the Blank Hotel, Room So-and-So."

They may not know Tschaikovsky from Krushchev, Beethoven from beet soup, a Bach score from a sore back, but our friends will be there, even if they have to drive 300 miles. Won't you, chaps?

FRIDAY MIXED LEAGUE

Results of Friday, March 20th.

Crackpots, 96; Pontiacs, 93; Silent Six, 89; Honest Johns, 87; Hot Shots, 57; Beaumonts, 47; Flying Dutchmen, 35.

Ladies' High Triple, Eileen Carswell, 577; Ladies' High Single, Marg. Wagner, 220; Men's High Triple, Art McCann, 706; Men's High Single, Art McCann, 271.

High Scores: Art McCann, 218, 271, 217; Ron. Smith, 224, 213; Dick Matchett, 216, 202; Ken. Nicol, 230; Bev. Browning, 225; Don Smith, 225; Harry Tufts, 221; Mary McCann, 218; Eileen Carswell, 213; Teresa Smith, 213; Ev. Dixon, 213.

Results of Friday, March 27th.

Crackpots, 103; Pontiacs, 98; Silent Six, 94; Honest Johns, 87; Hot Shots, 57; Beaumonts, 47; Flying Dutchmen, 37.

Ladies' High Triple, Sharon Smith, 580; Ladies' High Single, Sharon Smith, Tyne Tufts, 213; Men's High Triple, Bev. Browning, 671; Men's High Single, Warren Hill, 320.

High Scores: Gord. Sager, 230, 207, 210; Harry Tufts, 233, 247; Ron. Smith, 246, 235; Bev. Browning, 224, 248; Don Smith, 264; Bob Bateman, 226; Milo Chapman, 225; Alphonse Courneya, 220; Sharon Smith, 213, 213; Betty Smith, 206; Eileen Carswell, 204; Ed. Hill, 202.

can either be hung on a wall as decoration, or used as coasters.

The tiles were Frank Fog's idea. A free-lance writer and now artistic director of the Barrie television station, he had made on-the-spot sketches of hundreds of Ontario scenes over a period of years. He thought some of these would make unusual and low-cost souvenir items when baked on tile.

"Ontario is too cotton-picking short of authentic souvenirs," he said. "When people buy a souvenir on their travels whether they're from elsewhere in Ontario or from outside the province they want a real memento, not something that was imported from thousands of miles away."

So, in the studio building adjacent to their home, about 20 miles from Toronto, the Fogs got into the ceramic tile business under the name of Fogwood Studios. Frank Fog is the artist; his father hand-fires the tiles in a kiln, by a process that fuses the four-color sketch transfers into the tiles; and young Nick is the general handyman and assistant in the time he can spare from his schoolwork.

Each of the four-inch square glazed tiles shows one of 18 Ontario scenes. The most popular is a small rocky island on a Northern Ontario lake. There are four forts, with red-coated soldiers; Fort Erie, Fort Henry (Kingston), Fort York (Toronto) and Fort George (Niagara-on-the-Lake.) Other scenes include Kakabeka Falls, a covered bridge in West Montrose, the Bell Homestead at Brantford, a Conestoga wagon, a vintage house at Jordan and the schooner "Nancy" at Wasaga Beach.

The victory in the Souvenir Exhibition won for the Fogs a $300 award and the congratulations of two Ontario Cabinet Ministers, Hon. Jas. Auld of Travel and Publicity and Hon. Stanley J. Randall, of Economics and Development. Their departments sponsored the Exhibition as part of a campaign to encourage more made-in-Ontario souvenirs.

At present, three-quarters of the $44 million worth of souvenir and gift items sold in Ontario are imported from other countries. Mr. Auld said there are indications that the Souvenir Exhibition had made progress in its purpose of encouraging the growth of the souvenir industry in this province, as well as calling public attention to the wide variety of Ontario-made items now available.

THE ANGLICAN CHURCH OF CANADA

SUNDAY, APRIL 5
Easter I

St. John the Baptist, Madoc—
11.00 a.m.—Holy Communion and Church School.
St. Bartholemew, Bannockburn—
9.30 a.m.—Holy Communion.
10.30 a.m.: Church School.
St. Oswald's, Millbridge
2.30 p.m.—Holy Communion
Guest Clergy: Rev. G. Black, Roslin

BANNOCKBURN PENTECOSTAL CHURCH

SUNDAY, APRIL 5
Sunday School—10.00 a.m.
(Classes for all ages.)
Morning Worship—11.00 a.m.
"The Foolishness of Preaching"
Evening Evangelistic—7.30 p.m.
"Missions"
Rev. A. Gallagher,
Minute Message: Dial 478-2106.

WESLEYAN METHODIST CHURCH

ELGIN STREET, MADOC
SUNDAY, APRIL 5
Sunday School—10 a.m.
Morning Worship—11 a.m..
"My Hope in a Risen Christ."
Evening Worship—7.30 p.m.
"Christ's Lesson in Greatness—Humility."
Rev. W. A. Smith..

CARD OF THANKS

We wish to express our heartfelt thanks to all our relatives, friends and neighbours for the many flowers and cards of sympathy in our recent sad bereavement. A special thank you to Rev. and Mrs. G. Ambury, Dr. Beatty, the Queensboro Women's Institute, the Women's U.C.W. and the MacKenzie Funeral Home.

Mr. and Mrs. George Gordon,
Mr. and Mrs. Roy Gordon.

ONTARIO'S TOP SOUVENIR—Historic sketches on ceramic tile, the product of a three-generation family enterprise, are the people's choice as the number one Ontario souvenir. They won the voting by visitors to the Ontario Souvenir Industry Exhibition, held in Toronto in March. Discussing the colorful tiles with Travel and Publicity Minister James Auld (left) is Frank Fog of King City, who combines with his father and 12-year-old son to produce these novel souvenirs. Two departments of the Ontario Government sponsored the Exhibition as a means of encouraging more made-in-Ontario souvenir and gift items.

CARD OF THANKS

My sincere thanks to all who remembered me with cards, treats and visits while I was a patient in the Belleville General Hospital, also since returning home.

Sadie Yearwood.

I wish to thank everyone who remembered me with cards, flowers and calls while I was a patient in Belleville General Hospital.

Mrs. Thomas Foresteil.

CARDS OF THANKS

We wish to extend our appreciation to all those who helped at the Rink Booth and to our local merchants for their support. Amount of cash remitted to Kiwanis Club was $571.80.

Lois Nickle and Aileen Pigden.

I wish to express my sincere thanks to everyone who remembered me with cards, flowers, treats and visits while I was a patient in the hospital and since returning home.

Lela Griffin

PICNIC AREAS IN THREE PARKS TO BE IMPROVED

In preparation for another picnic season just around the corner, a works program to improve the picnic area at the Price Conservation Area at Actinolite commenced Monday morning by the Moira River Conservation Authority.

The project at the Price Area is part of an overall program to improve facilities at all three of the Authority areas—at Actinolite, at The Col. Vanderwater Area at Thomasburg and at the O'Hara Mill area northwest of Madoc.

Improvement of the picnic facilities at the Price Area includes initial development of the picnic area on the west side of the Skootematta River, and extension of the roadway further into the area.

At the Vanderwater Area an additional 40 camping sites will be developed while the south road of the boat-landing ramp and swimming beach will be further developed and gravelled.

Plans also are to plant another 10,000 pine and spruce trees, and 1,500 Lombardy poplars.

At the O'Hara Mill Area, work to be done includes a general clean-up, further development of the new parking area at the millpond and improvement of the nature trail.

IDEAL SOUVENIR

What's the ideal souvenir of Ontario?

By public balloting, the answer is a collection of historic sketches on ceramic tile, showing scenes from all parts of the province.

The colorful tiles won the vote of visitors to the Ontario Souvenir Industry Exhibition held in Toronto in March. They are produced as a three-generation family project at a country studit near King City by Frank Fog, his father Ivar, and his 12-year-old son Nicholas.

The voting was on 12 entries that had been selected by judges as outstanding in the 1,000-exhibit show, ranging from Indian craftwork to metal jewellry, from jams to pine cones, from pennants to carvings.

The Fog family began producing the tiles seven years ago. They are mementoes with a purpose they

ROY'S
BAKERY & CATERING
Open from 11 a.m. to 6 p.m.
FRESH HOMEMADE BREAD
MADE DAILY

King FILL UP Says
OUR LIST OF CUSTOMERS IS ON THE RISE, BECAUSE OUR FINE OIL DOES "SATISFY" HOMELOVERS EVERYWHERE

ED. KKAMP
PHONE 473-4268 MADOC

L —Loans $50 to $5000
O —On-The-Spot Service
M —Modern, private, air-conditioned offices
B —Budget plans to suit every income
A —Available Evenings - By Appointment
N —No delays—One-call loans
K —Know your Lombank manager - call him anytime.

FOR PROMPT EFFICIENT SERVICE CALL LOMBANK ! OPEN SATURDAY MORNING ALSO FRIDAY EVENING TILL 8.00 P.M.

MEL BLACKBURN
MANAGER
DIAL Office 473-4223

OUR BEAUTY LOTIONS MUST BE THE BEST, STAND UP AGAINST OUR PERSONAL TEST

GETHA'S BEAUTY SHOP
Dial 473-2947 — Madoc

Farm Machinery Auction

SATURDAY, APRIL 11th.
Starting at 10 a.m.
ATHENS SERVICE CENTRE AND FARM SUPPLIES LTD.
Clayton Hands, Auctioneer.

Each Farmer who purchases one of the 50 Reconditioned Tractors or other items to a value of $500. will receive a $100. certificate good on the purchase of a new Calsa Sprayer, Lely Rake, Cockshutt Plow or Kongskilde Cultivator.

This is our way of saying "Thank You" for increasing your purchases from us 100% every six months.

Athens is North of Brockville, South of Smith's Falls

We look forward to seeing you at the biggest Farm Machinery Sale ever.

Lunch Available

DEAD STOCK SERVICE
Burrett Fur Farms
CASH FOR DEAD AND CRIPPLED FARM STOCK UP TO $15.00, ACCORDING TO SIZE AND CONDITION—MORE FOR HORSES. YOU RECEIVE MONEY AT TIME OF PICKUP, WHICH GUARANTEES SATISFACTION.
Phone LONG DISTANCE and Ask for ZENITH 66550
(NO TOLL CHARGE)
Dept. of Agriculture Licence No. 286-C-64

COUNTY OF HASTINGS

Tenders Jail Supplies

Sealed tenders marked, "Tender for Jail Supplies," will be received by the undersigned up to 12 o'clock noon, on Wednesday April 15th, for the supply of the following:

Guard Uniforms (14)	Blue Denim Trousers (8 doz.)
Guard Hats (14)	Inmates Shirts (8 doz.)
Guard Overcoats (3)	Inmates Dresses (18)
Guard Shirts (42)	Matrons Dresses (6)
Guard Ties (28)	

As well as a supply of towels, sheets, pillowcases and pillows.

Tenders to be considered on an individual lot basis.

Samples of all the above goods may be examined during office hours in my office. Quality must be equal to samples displayed.

Signed, Carl E. Bateman,
Clerk-Treasurer,
County of Hastings,
Court House,
Belleville, Ontario.

WELL DRILLING
Manse Donaldson
FOXBORO, ONT.
WELLS FOR FARM, HOME AND INDUSTRY
FOR PRICES AND TERMS
DIAL BELLEVILLE WO 8-9431
ALL WORK GUARANTEED TERMS UP TO 36 MONTHS
CALL COLLECT

Dead Stock Service
WE PAY UP TO $25.00
This is the current market price for dead, old and crippled Farm Stock, according to size and condition.
HORSES—COWS—CALVES—SHEEP—PIGS
Cash paid at time of pick-up.
Phone Collect-
Peterborough 742-8827
Nick Peconi
Government Licence No. 280-C-63 Box 21, Peterborough

AUDITOR'S REPORT
Township of Madoc, 1963

The Reeve, Members of the Council, and
Ratepayers of the Corporation of the Township of Madoc,
Eldorado, Ontario.
Ladies and Gentlemen:

I have made an examination of the books and records of your Township and Madoc Township School Area for the year ended Dec. 31, 1963.

Attached hereto and forming part of this report are the Schedules as set forth in the preceding index.

Operations

Operations for the year, Sheet "D", show a surplus of $4,068.96 as follows:

Total Revenue	$119,951.11
Total Expenditure	115,882.15
Surplus for the year	$ 4,068.96

In respect to this statement, I should point out that after the tax rate for 1963 was struck the Ontario Department of Highways increased your subsidy by 15 per cent for road maintenance. I would estimate that this increased your revenue by approximately $4,500.00. It can be readily seen that were it not for this increase in revenue you would have had a deficit of around $500.00.

Capital and Loan Fund Balance Sheet

This balance sheet shows a net investment in capital assets of $13,489.05.

The net debenture debt as at Dec. 31, 1963, was as follows:

Public School		$150,500.00
Assumed from other municipalities		58,211.21
		$208,711.21
Assumed by other municipalities		3,010.10
Net Debenture Debt		$205,701.11

Revenue Fund Balance Sheet
Assets

Cash in Bank Reconciled with the balance submitted to me by the Toronto-Dominion Bank, Madoc		$9,243.62
Due from the Province Subsidies due at the year's end and received and deposited in 1964		9,660.25
Due from Hastings County Balance of 1963 Tax collections received in 1964		32.91
Due from Schools		94.63
Madoc Township School Area	$10.45	
Madoc Village Public School	76.68	
Elzevir Township School Area	7.50	
	$94.63	
Taxes Receivable As shown on Schedule 5 This shows an increase of $5,541.80 over the amount unpaid at Dec. 31, 1962. The current Tax Roll shows an 80.4% collection within the year. The 1962 percentage was 80.7. Verification of Tax Arrears Notices are being mailed to all ratepayers owing up to 1962 taxes and approximately 25% of those owing 1963 taxes at date of audit.		$32,850.68
Property Acquired for Taxes These are the same items as last year		52.68
		$51,934.77

Liablilities

Temporary Loans As confirmed by the Toronto-Dominion Bank, Madoc	$27,800.00
Accounts Payable In agreement with the total list of balances	229.86
Debenture Coupons Due Coupons not presented for payment at year's end	402.50
Due to Hastings County Balance of Section 53 money	4.74
Due to Schools Centre Hastings High School Board	16.00
Due to Ontario Hydro Hydro Consumers' Accounts placed on Tax Roll for collection	110.38
Deferred Revenue Net over-levies as shown on Schedule 8	681.53
Reserved for Replacement of Equipment This is the depreciated amount of your sprayer unit	2,059.00
Surplus As per Schedule "C"	20,630.76
	$51,934.77

STATEMENT OF INSURANCE COVERAGE
December 31, 1963

Risk Covered	Amount of Coverage
Fire—	
Township Hall	$500.00
Garage and Storage	3,500.00
Hart's School	1,500.00
Cooper School	1,500.00
O'Hara's School	1,000.00
Township Office	11,500.00
Township Office Contents	500.00
Valuable Papers	5,000.00
Public Liability—	
Municipal	
GMC Fire Truck, up to a limit of $500,000.00	
GMC Truck, up to a limit of $500,000.00	
International Dump Truck, up to a limit of $500,000.00	
GM Power Sprayer, up to a limit of $500,000.00	
Workmen—up to a limit of $500,000.00	
Municipal—up to a limit of $200,000.00	
Reeve and Councillors—up to a limit of $5,000.00	
Madoc Township School Area—	
New School Building, $112,000.00	
Contents, $12,000.00	
Liability—	
School Liability, up to $100,000.00 inclusive	
Boiler, up to a limit of $10,000.00	
Non-owned automobile, up to a limit of $100,000.00	

DOMICILIATION OF DEBENTURE DEBT

(a) Are any of the Debentures payable outside Canada:—None	
(i) Amount payable in Canada only	$ 150,500.00
(ii) Amount Payable in London, (Eng.) only	N/A
(iii) Amount payable in London (Eng.) and Canada	N/A
(iv) Amount payable in New York only	N/A
(v) Amount payable in New York and Canada	N/A
(vi) Amount payable in London (Eng.) New York and Canada	N/A
Total Debenture Debt as at December 31, 1963	$ 150,500.00

SURETY BONDS IN FORCE
(Municipal Officials and Officials of Local Boards and Commissions)

Name of Official	Title of Office	Amount	Name of Co.	Expiry Date
Beryl Carman	Treasurer	$2,000.00	Gore District	Jan. 9/64
Fred Campbell	Tax Collector	$2,000.00	Gore District	Jan. 9/64
Elliott J. Burris	Sec.-Treas.	$5,000.00	Gore District	Sept. 15/64

MADOC TOWNSHIP SCHOOL AREA
Revenue Fund Balance Sheet

Cash in bank — $16,449.62 — was on deposit in the Toronto-Dominion Bank, Madoc

The other items of this balance sheet explain themselves.

Revenue and Expenditure Statement

This statement shows a surplus of $10,230.52 on the year's operations. When this is carried forward to your current surplus account it increases it to $14,531.20.

CAPITAL BALANCE SHEET

These are the same items as last year with the debenture schedule adjusted to record the principal payment of $5,000.00 for 1963.

Auditor's Opinion

Subject to the foregoing comments, I hereby report that in my opinion:

(1) The financial transactions which have come under my notice have been within the powers of the municipality.

(2) The audit has been conducted in accordance with the instructions of the Department of Municipal Affairs.

(3) The financial statements present fairly the financial position of the municipality as at December 31, 1963, and the results of its operations for the year ended on that date.

Respectfully Submitted,
Garrett D. C. Morton,
Chartered Accountant,
License Number 2576.

Tweed, Ontario,
March 10, 1964.

CAPITAL AND LOAN FUND BALANCE SHEET
December 31, 1963.
Assets

General Fixed (as per schedule 18)		$ 13,489.05
Due from Schools (for Debentures)		
Public and Continuation	$165,759.00	
Collegiate and High	39,942.21	205,701.21
Due from Other Municalities (For Debentures Assumed—Schedule 2)		3,010.00
		$222,200.26

Liabilities

Schools		
Public and Continuation	$150,500.00	150,500.00
		$150,500.00
Due to other Municipalities (For Debentures Assumed—Schedule 2)		58,211.21
Investment in Capital Assets		13,489.05
		$222,200.26

REVENUE FUND BALANCE SHEET
December 31, 1963
Assets

Cash in Bank	9,243.62
Due from Province of Ontario	9,660.25
Due from Other Municapities—Hastings County	32.91
Due from Schools	94.63
Taxes Receivable (Schedule 5)	
Less Allowance for uncollectable taxes (Schedule 8)	32,850.68
Property Acquired for Taxes (Schedule 6)	
Less Allowance for loss on resale (Schedule 8)	52.68
Total Assets	$ 51,934.77

Liabilities

Temporary Loans (Schedule 6)	$ 27,800.00
Accounts Payable	229.86
Debentures and Coupons Due	402.50
Interest	4.74
Due to Other Municipalities—Hastings County	16.00
Due to Schools	
Due to Other Local Boards and Commissions	
Ontario Hydro	110.38
Other Liabilities	
Deferred Revenue (Schedule 8)	681.53
Reserves (Schedule 8)	2,059.00
Surplus (Form C)	20,530.76
Total Liabilities and Surplus	$51,934.77

REVENUE FUND SURPLUS (DEFICIT) ACCOUNT
December 31, 1963

	Debit	Credit	Balance
Balance at beginning of year		17,226.24	
Surplus or deficit included in Current Budget			17,226.24
Adjustments affecting operations of previous years:			
Taxes Cancelled	664.44		
Balance after above Adjustments			$16,561.80
Surplus for the year (Form D)		4,068.96	
Totals of Debit and Credit columns	664.44	21,295.20	
Balance of Surplus or Deficit at year end (Form B)			20,630.76

STATEMENT OF REVENUE AND EXPENDITURE
For the year ended December 31, 1963
Revenue

		Actual	Budget
Total Revenue from Taxation (Schedule 3)		$ 84,743.30	
Long-Term Debt Charges Recoverable (Schedule 12)		278.82	
Contributions, Grants and Subsidies			
Governments:			
Canada			
Ontario			
Children's Protection	868.78		
Direct Relief	1,790.59		
Highway Improvement	22,558.35		
Payments in lieu of municipal taxes	675.32		
Unconditional Per Capita Grants	5,091.00		
Other—Warble Fly	280.13		
		31,264.18	
Licenses and Permits (include dog tax)		706.00	
Interest, Tax Penalties, etc.		1,024.10	
Other Revenues—			
Rents, Concessions and Franchises	46.00		
Service Charges	604.00		
		650.00	
Miscellaneous			
Spraying	727.60		
Sundry	485.96		
Provision for Deferred Revenue	71.15		
		1,284.71	
Gross Total Revenue		$119,951.11	
Total Revenue Section		$119,951.11	

Expenditure

		Actual	Budget
General Government			
Executive and Legislative	770.00		
Administrative	3,097.00		
Other	1,591.59	5,458.59	
Protection to Persons and Property			
Fire	858.56		
Law Enforcement	15.00		
Animal Destruction	8.00		
		881.56	
Public Works—Roads, Highways and Streets, etc.		30,391.45	
Conservation of Health		623.00	
Social Welfare (Schedule 10)			
Relief Assistance	2,741.55		
Welfare Administration	230.00	2,971.55	
Education, including debt charges (Schedule 9)		49,638.11	
Recreation and Community Services		537.16	
Debt Charges			
Long-term debt charges (Schedule 11)	21,609.77		
Less own share of school debt charges	21,330.95		
	278.82		
Short-term interest and other charges	1,426.23	1,705.05	
Taxes written off		24.50	
Joint or Special Expenditures			
County Rates	21,215.58		
		21,215.58	
Miscellaneous			
Spraying	2,427.29		
Sundry	8.31		
		2,435.60	
Gross Total Expenditure		$115,882.15	
Surplus for the Year		4,068.96	
Total Expenditure Section		$119,951.11	

Do It Yourself
OR HIRE IT DONE

Can we help you? 18 years' experience in Painting and Decorating. In our Store we have Benjamin Moore Paints and Wallpaper Armstrong Floor Tile and Yard Goods; Rez and P. A. R. Stains; Floor Sanders—Small Sanders and Steel Scaffold to rent Floor Finishes, Cleaners, Wax, Brushes, Rollers, Turps., Marine and Boat Finishes. Also carry cheaper lines for those who wish them.

FOR INFORMATION ANY TIME PHONE
KEITH CHAMBERS — PAINT & WALLPAPER
Business: 473-4172 Residence: 473-2481

Dead & Disabled Farm Stock Wanted
HIGHEST CASH PRICES — PHONE COLLECT
NORWOOD 639-5887 or TWEED 478-6585
B & D DEADSTOCK SERVICE
ELSON and LAUTENBACH, Prop.
LICENCE NO. 289-C-64

BANNOCKBURN

Mr. Donald John Peterboro, (former pastor) was the speaker at both services in the Tabernacle on Sunday. Flowers were sent in by Mrs. Norman in memory of her mother, the late Mrs. Green.

Mr. and Mrs. Kenneth Dixon and the former's mother, Mrs. Emma Dixon, Belleville, were guests of Mr. and Mrs. Harris Saturday afternoon.

Mr. and Mrs. Bob Smith called on Mr. and Mrs. K. Donly on Friday.

Mr. and Mrs. J. Wilson and family of Toronto, spent the Easter weekend with Mrs. H. Webster.

Mr. and Mrs. George Both and family, Ottawa, and Mr. and Mrs. Gordon Lloyd and family, Madoc, were Sunday guests of Mr. and Mrs. Thos. Lloyd.

Misses Catharine, Carole and Colleen Donly, Belleville, are spending the Easter vacation with Mr. and Mrs. J. Donly, and also with relatives at Millbridge and Steenburg.

Mrs. Eugene Shaw, Oshawa, is spending a few days with her mother, Mrs. Rutledge.

Glad to hear that Mr. John Griffin is at home again after being a patient in Belleville Hospital for some time.

Mr. and Mrs. Glen Foster and family, and Miss Lois Foster, Belleville, spent Easter with relatives.

Mr. and Mrs. Jas. Ruckstuhl and family were Sunday guests with Mr. and Mrs. Jas. McQuigge.

Captain Thompson conducted a Good Friday service with a very instructive filmstrip, Friday night.

PRESBYTERIAN CHURCH WOMEN CELEBRATE TWO ANNIVERSARIES

One hundred years ago, in the city of Montreal, a small group of women came together to assist the Church of Scotland in its French mission work.

This year, the women of the Presbyterian Church in Canada will gather in Montreal on May 8, 9 and 10, in the Church of St. Andew and St. Paul, to commemorate a century of organized Prebyterian women's work in Canada.

Almost immediately after its formation this small group supported a missionary at Cote St. Paul and started a school on Dorchester Street. A few years later they secured the services of a French Bible woman, Madame Cote, who ministered to the French poor for over 30 years. Working among the English-speaking poor at the same time was a deaconess, Miss McIntyre.

As interest increased in the larger mission of the Church, money and clothing were sent to India, and the salary of Dr. Lucinda Graham in Honan, China, was underwritten. A few years later, in 1900, Dr. Susan McCalla was sent ot India and in 1901 Miss Agnes Dickson and Miss Isabella Little started work among the women and children in South China.

In 1904 the name of this group became "The Woman's Missionary Society." These were the beginnings in Montreal.

Early in 1876, the Toronto daily papers carried notices of a meeting to consider forming a Woman's Society for Foreign Missions, and on March 21st, 1876, the Woman's Foreign Missionary Society was organized. In 1883 this Society adopted the motto, "The World for Christ." This is still the motto of the Society, and will be theme of the celebrations in Montreal.

With the discovery of gold in the Klondyke and the subsequent opening up of the Canadian west, a need arose for help at home. The Rev. John Pringle, ministering to 1200 miners in Atlin, B. C., asked the women of the Church to send out Christian nurses at once, as men were dying for lack of care. The Atlin Nurse Committee was formed, and included representatives from nearly every Presbyterian congregation in Toronto. In July, 1899, Miss Elizabeth Mitchell and Miss Helen Bone arrived in Atlin.

Their first hospital was a small cabin with a mud roof and sawdust floor, and held four cots. When the cabin became crowded a tent was put up beside it. The following spring everyone in camp gave free labour and St. Andrew's Hospital—the first Presbyterian Hospital in Canada—was erected.

As the Home Mission Work of the Church grew, more hospitals were opened and schools and residences built and the Women's Home Missionary Society was born in May, 1905.

On May 15th, 1914, in Knox Church Toronto, these three Women's groups came together to form the Women's Missionary Society (W.D.) of the Presbyterian Church in Canada.

This, then, is a double celebration: 100 years of organized Presbyterian Women's work, and 50 years since the amagamation of the three groups.

HOUSEWIFE

How did the boys do in the basement? Now is the time to clean the garage. That old hand Lawn Mower is replaced by a power mower, so now is the time to hoist it out. Those old Snow Tires won't even fit the car you have now. I bet Junior don't even ride that bike in the corner. The Wagon is taking up room for a work bench. Let's clean her up. Phone 473-2400—for the fourth letter T.

Review Advts. Bring Results !

LOUGH'S FINA & TRANSPORT SERVICE
MADOC — ONTARIO

You enjoy Oceans of HOT WATER
Automagically
on the Superior
WATER HEATER
RENTAL PLAN
JUST $1.75 per month plus gas used

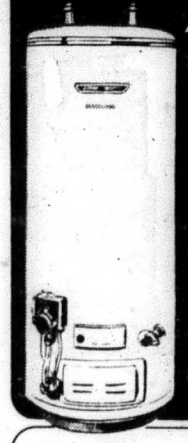

Your Superior Water Heater delivers hot water 4 times faster than other automatic systems... costs less to operate too. Check all the features below... then see your Superior man about his amazingly low cost rental plan.

• Automagic Temperature Control • Delivers over 25 gallons of hot water per hour • Clean, fast, low cost • Free installation • Free automatic fuel delivery • Free service

Superior PROPANE LTD.
TRENT ROAD
Belleville, Ontario
Phone Wo. 8-7694

FOR HEATING, COOKING, DRYING TOO... SUPERIOR IS AUTOMAGICALLY BEST FOR YOU!

KITCHEN CHATTER

HOMEWORK TIME FLIES for Junior when Grandpa keeps him company and shares his supply of juicy Canadian-grown apples.

Fluffy apple pie

Pastry for 9-inch pie shell

5 cups shredded or chopped apples
1 to 2 teaspoons lemon juice
3 tablespoons chopped nuts (optional)
1 teaspoon grated lemon rind
⅓ cup sugar
3 egg whites
6 tablespoons sugar

Line pie plate with pastry and bake in a hot oven (400 degrees F.) for 10 minutes.

Sprinkle apples with lemon juice and add nuts. Mix lemon rind with the ⅓ cup sugar and stir into apples.

Beat egg whites until stiff but not dry. Gradually beat in remaining sugar. Fold meringue carefully into apple mixture and pile into partially baked pie shell. Bake in a moderate over (350 degrees F.) until apples are tender, 30 to 35 minutes. Serve warm or cold topped with whipped cream. Makes six servings.

✦ ✦ ✦

Corn and cheese casserole

1 can (10 ounce) cream style corn
1 cup cracker crumbs
1 cup shredded, medium cheddar cheese
¾ teaspoon salt
⅛ teaspoon pepper
1 tablespoon butter
1 tablespoon Worcestershire Sauce
2 tablespoons chopped pimiento
2 eggs
1 ½ cups scalded milk

Combine all ingredients except eggs and milk. Separate eggs. Beat egg yolks, mix with milk and add to mixture. Beat the egg whites until stiff but not dry and fold into mixture. Place in a buttered six-cup casserole and oven poach in a moderate oven (350 degrees F.) until firm, about 40 minutes. Serve with crisp bacon or sausages. Makes four to five servings.

✦ ✦ ✦

Surprise casserole

4 ounces macaroni
½ pound ground beef
2 tablespoons butter
3 tablespoons chopped onion
½ teaspoon salt
⅛ teaspoon pepper
1 can (14 ounce) whole kernel corn
1 can (10 ounce) tomato soup
½ cup grated cheddar cheese

Cook macaroni according to package directions. Saute onions in butter until transparent. Cook meat until browned. Season with salt and pepper. Arrange alternate layers of cooked macaroni, corn and browned meat in a greased six-cup casserole. Pour soup over the top and sprinkle with grated cheese. Bake in a moderate over (350 degrees F.) for 25 minutes until cheese melts and browns a little. Makes four servings.

✦ ✦ ✦

Easy beef pie

1 cup chopped onion
2 tablespoons butter
1 pound ground beef
1 teaspoon salt
1 can (20 ounce) green beans, drained
1 can (14 ounce) whole kernel corn, drained
1 can (10 ounce) condensed tomato soup

Saute onions in butter until transparent but not brown, about five minutes. Cook meat until brown, five to eight minutes; add remaining ingredients. Mix well and heat. Pour into six-cup casserole and top with biscuits, bake in a hot oven (425 degrees F.) for 20 to 25 minutes. Makes six servings.

TOPPING

1 cup sifted all-purpose flour
2 teaspoons baking powder
½ teaspoon celery salt
3 tablespoons shortening
1 egg beaten
¼ cup milk

Mix and sift flour, baking powder and celery salt. Cut in shortening until mixture resembles fine bread crumbs. Make a well, pour in egg and milk, and mix quickly to make a soft but not sticky dough. Toss on a lightly floured board, quickly form into a ball and knead four or five time by pressing and folding dough. Roll out to about ¾-inch thickness. Cut into 2½ inch rounds and place on top of casserole.

Ham and noodle casserole

4 ounces noodles
¼ cup butter
¼ cup flour
2 cups milk
1 cup grated, medium cheddar cheese
½ teaspoon salt
Dash of pepper
2 tablespoons catsup
1 teaspoon horseradish
1 can (15 ounce) peas, drained
1 ½ cups diced ham
1 tablespoon melted butter
¼ cup fine dry bread crumbs

Cook noodles according to directions on the package.

Melt butter in a saucepan and blend in flour. Gradually pour in milk, cook stirring until smooth and thickened. Remove from heat, add cheese and stir until melted. Add seasonings, cooked noodles, peas and ham; mix well. Turn into a six-cup casserole. Sprinkle buttered bread crumbs on top and bake in a moderate oven (350 degrees F.) until browned, about 30 minutes. Makes six servings.

✦ ✦ ✦

Scalloped eggs and peas

6 hard cooked eggs
1 can (20 ounce) peas, drained
¼ cup butter
¼ cup flour
½ teaspoon salt
1 ½ cups milk
1 cup shredded, medium cheddar cheese
3 tablespoons bread crumbs
3 tablespoons grated, medium cheddar cheese

Cut eggs in half lengthwise and sprinkle cut side with salt. Place peas in the bottom of a greased, shallow baking dish. Arrange egg halves cut side down in peas.

Make a cream sauce with the butter, flour, salt and milk. Add the one cup of cheese and stir until melted. Pour sauce over top of eggs and peas. Combine bread crumbs and grated cheese and sprinkle over top. Bake in a moderate over (350 degrees F.) until thoroughly heated 20 to 25 minutes. Makes four to six servings.

Largest drug store in country

The "biggest drug store in Canada" has a stock worth between $15,000,000 and $20,000,000 and a staff of 100 prepared to handle up to 500,000 pounds of drugs and equipment a month.

It's the No. 1 Central Medical Equipment depot at Camp Petawawa, Ont., a big military camp 85 miles northwest of Ottawa.

A tri-service effort, the depot is responsible for medical supplies shipped to Canada's armed forces throughout the world as well as to diplomatic missions, military attaches, UN operations, government agencies, research institutes and foreign aid allotments.

"Every single item is carefully checked to guarantee positively that it is sterile and chemically correct," says Lt.-Col. W. N. Thurwell, the depot commander.

In addition to checking and shipping such things as pills, bandages, scalpels, forceps, X-ray and sterilizer machines, the depot staff also manufacturers some basic ingredients.

"There are some drugs and medicines that come under a joint services formula and these are mare right here, as other common solutions," says Col. Thurwell. "We find in some cases it is cheaper to make these ourselves. Other medicants are not readily available on today's markets, so we manufacture them."

The medical building not only contains the supplies but a chemical laboratory, a huge vaccine freezer, a repair department and woodworking shop where shipments of drugs are boxed and their destination stencilled prior to departure for such places as Germany, France, Viet Nam, Egypt, Japan and hundreds of other spots occupied either by Canadian troops or diplomats.

TRAVELLING CLINIC SERVICES . . . bring specialists to many Saskatchewan communities. Here, hundreds of disabled children and adults are given help and specialist consultation services. Help the Saskatchewan March of Dimes to help the disabled—send your contribution to Box 1551, Saskatoon.

A FISHERMAN'S DREAM: One result of a morning's fishing in Acapulco, Mexico, is this magnificent Sailfish. Believe it or not, it is a rare thing for the tourist to return home from Acapulco without at least one Sailfish to his credit. With a good guide, and a good boat, the visitor is almost guaranteed a finny monster like the one pictured in the photo.

FISHING AT ACAPULCO

It may surprise the uninitiated, but besides sun, senoritas and siestas, Mexico offers deepsea sports fishing second to none.

The waters off Acapulco, the Riviera of the Pacific on Mexico's west coast, abount in record game fish — the hard-fighting Marlin, slashing Barracuda, jumping Snook, and the wary Dolphin, to name a few. But king of them all is the huge and crafty Sailfish, often weighing in at about 200 lbs.

The Sailfish, named because of the huge and graceful dorsal fin which arches from his back like a sail, is a fierce-looking customer with a long sword jutting from his snout, but he's the most fun to catch. For in Acapulco, he's actually hunted rather than fished.

A high-speed boat and a pair of keen eyes are prime requisites for Sailfishing. The best method is to cruise about 10 miles offshore, searching for a tell-tale dorsal fin, or better still, a Sailfish leaping four or five feet above the waves. The main idea is to maneuver the boat so the lines and hooks, baited with small Bonito fish, are dragged along the surface of the water directly in front of the plunging Sail.

This is the beauty of Sailfishing — the angler can follow and virtually control the contest throughout, from the moment of spotting the fish, to the strike, and finally boating the quarry.

Believe it or not, for amateur or expert alike, landing a good-sized Sail in Acapulco is almost a foregone conclusion. There seems to be an inexhaustible supply, and expert native guides, will, if desired, do everything but place a trophy in your lap.

Here are a few do's and don'ts for a successful fishing trip in Acapulco:

To avoid excessive charges, do hire your fishing launch and guides through your hotel, where the price lists are fixed and open to inspection. Boats with crew and guides operate the year around from 8:30 a.m. to 3:00 p.m., and from five to 15 miles for big game fish, or for trolling along the coast for small quarry. Prices range from $30 for a 30-foot yacht for two, to $80.00 for a 42-footer accommodating four.

Don't let the guides boat your Sailfish unless you have plenty of money. In Acapulco, the fish, once caught, is often revived and loosed to swim and fight another day. The reason: local authorities insist that once brought to shore, the fish must be mounted. This is a most expensive proposition.

Do enjoy the invigorating sea air, the brilliant sunshine, and the lavish service aboard the hired yachts: everything from complimentary beer, spirits and sandwiches, to baiting the lines and "fixing" the hook when the fish strikes.

Besides big gamefish, Acapulco's waters teem with many varieties of smaller fighters, including the Roosterfish, Cabrilla, Tuna, Snapper, Needlefish and Bonito. They provide excellent sport for surf or rock fishing, and many are good eating.

Acapulco is readily accessible to Canadians. Special year-round 17-day excursion fares from Canada to Mexico have been introduced by Canadian Pacific Airlines, which links Mexico City with five major Canadian centres.

$13,000 A PAIR

A person just can't find a good pair of gorillas these days for $5,000.

New York City's purchase commissioner Roger J. Browne had hoped to get a pair for the Central Park Zoo. But when he opened the lone bid he found the two gorillas were going for $13,000. Browne turned the bid down because it was too high.

The bidder, F. J. Zoehandelaar, a wild animal importer from New Rochelle, N.Y., said the city just doesn't understand the gorilla market.

DO IT NOW!

Alan Ladd, famous Hollywood star, was found dead in his Palm Springs, California, home, according to police. Ladd, 50, apparently died of natural causes. He was found by his butler, Wendell Tyler. In 1962, Ladd shot himself by accident. He said he heard a prowler and started for his front door and then tripped over a gun which discharged by accident. Ladd had owned a Palm Springs hardware store about 10 years. He had made 150 movies in his career. Ladd and Sue Carol were married 22 years ago. Alan Ladd's last role was that of Nevada Smith in "The Carpetbaggers".

— ✦ —

Sammy Davis, Jr., is to perform on the 36th annual awards show of the Academy of Motion Picture Arts and Sciences March 29. Davis is the first performer announced by the Academy to perform on the show. The date will mark the entertainer's second appearance on an awards show. He appeared in 1960 singing the award-winning song High Hopes. Nominations for Academy of Motion Picture Arts and Sciences awards — Oscars — will be announced Feb. 24. Presentation ceremonies will be held in the Santa Monica, California, Civic Auditorium, and actor Jack Lemmon will be master of ceremonies.

— ✦ —

Lana Turner has been seeing more of her ex-husband, Fred May, than any of her other fellows.

— ✦ —

Joan Crawford raised plenty for charity when she went to Chicago to do a benefit for retarded children. Joan unpacked fifty gowns plus hats and furs to match for her three-day visit.

— ✦ —

Movie director, Norman Z. McLeod, 68, died in Hollywood. Some of his films included Horsefeathers, Money Business, If I had a million, Pennies from Heaven, Topper, Kid from Brooklyn, Secret Life of Walter Mitty, Road to Rio, Paleface, My Favorite Spy, Panama Hattie and Never Wave at a WAC.

— ✦ —

James Mason plans to turn director. He is negotiating with 20th Century-Fox for the rights to a contemporary screen version of Charlotte Bronte's Jane Eyre and wants Susannah Yorke for the title role. Later he hopes to direct a film based upon Leslie Hiscott's comic novel, Bishop's Move, with either Alastair Sim or Terry Thomas in the lead. He recently finished his role in The Pumpkin Eater and will also be seen in Lord Jim.

— ✦ —

Former child actor Scotty Beckett has been placed on three year probation for hitting his 14-year-old step-daughter with a crutch. A judge in Los Angeles ordered Beckett to give up drinking and seek family counselling and psychiatric care. Beckett has been on crutches since a 1959 automobile accident.

Don't Neglect Slipping
FALSE TEETH

Do false teeth drop, slip or wobble when you talk, eat, laugh or sneeze? Don't be annoyed and embarrassed by such handicaps. FASTEETH, an alkaline (non-acid) powder to sprinkle on your plates, keeps false teeth more firmly set. Gives confident feeling of security and added comfort. No gummy, gooey, pasty taste or feeling. Get FASTEETH today at drug counters everywhere.

2nd Instalments of the 1964 JOINT TAX are due

FEBRUARY 29th, 1964

Heads of families who are making quarterly instalment payments of the 1964 joint tax should pay the second instalment on or before February 29, 1964.

Pay at the Tax Collection Office of the city, town, village, rural municipality or local improvement district in which you live.

LATE PAYMENT MEANS LOST PROTECTION

**Note: Residents of the Swift Current Health Region pay only the hospitalization tax portion of the provincial joint tax. A personal tax for medical care coverage is levied by the health region and collected through municipal offices.*

SASKATCHEWAN HOSPITAL SERVICES PLAN — SASKATCHEWAN MEDICAL CARE INSURANCE COMMISSION

Canadians rapped for not investing

MOST MINERALS SENT TO U.S.

The economic, financial and social contributions of Canada's mineral industries were sketched recently by the managing director of the Canadian Metal Mining Association.

V. C. Wansbrough of Toronto, also vice-president of the association, speaking at a Men's Canadian Club luncheon in Regina recently, said that total value of the mineral industry in 1963 was about $3,000,000,000.

"This is no small contribution to the Gross National Product, an dit is still growing," he said.

Mr. Wansbrough said an estimated 125,000 Canadians were directly employed by the mineral industry, nd six times as many were involved in work connected with this industry.

Viewing Canada's balance of trade difficulties, he said the mineral industry contributed heavily towards Canada's balance of trade through exporting about 80 per cent of its mineral output.

"About 65 per cent, or $2,000,000,000 worth of minerals are exported to the United States annually," he said.

Mr. Wansbrough politely rapped Canadians for their failure to invest in mineral resource industries.

He cited the lack of Canadian capital available for investment in the vast iron ore deposits of Quebec and Labrador.

"If we deplore losing control of our Canadian resources to foreign investors, are we not being too cautious in investing capital ourselves?"

Mr. Wansbrough said the mining industry can also make a valuable contribution towards furthering Canadian unity.

"From the nature of the mining industry, we have to look upon Canada as a whole and in terms of its entire future potential," he said.

Canada is only beginning to assess the vast dimensions of its mineral treasures, especially in the northern reaches of the Pre-Cambrian Shield, he said.

"There are climatic and geographical problems in tapping these resources, but they present the scientific challenges of the ever-moving frontier."

Since 1945 average weekly earnings in Canadian manufacturing have increased by 45 percent in terms of constant dollars.

Two-litter sow causes excitement

Twenty-three piglets farrowed in 23 days in two separate litters by a purebred Canadian Yorkshire sow at Cedar Springs, Ontario, have a local farmer and veterinarians all excited.

By all the rules of swine reproduction it should never have happened, they say.

Belmont Champion Lady, a healthy 500 pounds, owned by Carl and Bob Cleveland of Cedar Springs, farrowed nine piglets New Year's Day—an average size porker family. But January 23 she came through with 14 more. Of the 23, only 12 have survived.

Prof. Robert Forshaw, head of the swine husbandry department at the Ontario Agriculture College, says he thinks it is a case of double conception and so do veterinarians Dr. George Green and Dr. James Emerson.

Sows can normally have a litter twice in a year and the gestation period is normally regarded as three months, three weeks and three days.

Roald Amundsen, first explorer to clear the Northwest Passage, in 1906, was lost in the Arctic in 1928 when he flew to rescue Italian explorer Umberto Nobile.

Editorials

(THESE ARE NOT NECESSARILY THE VIEWS OF THE EDITOR OF THIS NEWSPAPER.)

The smoking madness

The Olds Gazette and Mountain View News, Alta.

Fortunately (or unfortunately) around our house there has been no major outburst of passion nor loud cries of protestation about giving up the accursed tobacco habit in the face of mounting medical opinion that cigarettes are the culprits in many cases of lung cancer.

Smoking to us always was and remains a very unclean habit. We can't stand the smell of stale cigarette smoke in our clothes nor the taste of the smoke in our mouths. And yet on occasion, mostly because they were offered free and we have a certain amount of Scotch blood in our veins, we have accepted and smoked a cigarette and thus we know that a habit could be and generally is easily formed but not so easily shaken off.

There are many types of cigarette smokers but the ones that amuse us the most and the ones who should watch themselves in the mirror are the rank beginners. They huff and puff on the weed like the wolf in the story of the Three Little Pigs and about the only house they can blow over is that house of conceit in which they have placed themselves by thinking they are doing something smart.

Now, a man (or lady) with a cigar, there's real class. Generally the darn thing goes out about twice in its brief life and you wind up chewing the one end like a cow with a full cud. Today the cigar manufacturers have overcome this hazard by installing attractive mouthpieces on the better models so that your spittum wont run down your chin.

Possibly the least unconcerned individual in this hassle about smoking is the lucky fellow (or gal) who prefers a pipe. He hasn't a thing to worry about except keeping his pockets full of matches and the bowl of his pipe full of tobacco. For some unknown reason, pipes just simply will not run without being rekindled with a match at least every 20 seconds and when you're not applying a match, you're stuck with an empty bowl and have to reach for the trusty pouch. Ten chances to one the latter has come undone in the pocket of your best suit and your loose change is mixed in the debris.

Like everything else, a good cigarette, a good cigar and a pipe load of tobacco has to come to an end and this is where our objections reign supreme. Old butts and stogies are thrown 'willy nilly' in the gutters of every community, on floors of business premises and in unmentionable places in public washrooms. On the odd occasion a hot cigarette turns the table on the smoker and he ends up smoked meat on a slab in the morgue.

And now the whole weight of the tobacco industry is behind a campaign, not to end smoking—but to increase it.

Any other drug which might even be suspected of being unhealthy would be banned—but not tobacco, it belongs to the vested interests and yields too many tax dollars.

✦ ✦ ✦

Creative thinking?

Our society is in the throes of adjusting itself to competition from the computer. Automation solves problems by speeding up production and cutting costs. It also creates problems by throwing men out of work.

The latest workers to fear the encroaching tentacles of the electronic machine are editorial writers. An American publisher, John H. Perry, who has used computers successfully on the mechanical side of his publishing business, says that computer complex might some day even write editorials.

The implication that an editorial writer is simply an impersonal channel through which you think, shapes and sharpens those ideas and clothes them with pristine phrases emanating from a mind dedicated to intellectual integrity and a heart overflowing with a passion for justice?

Is a machine capable of subtleties and nuances, the parry and thrust of cogent argument? It may be able to take orders for editorials that condemn or praise or even sit on the fence; but when it comes to righteous indigation or compassion for humanity, it is out of its class.

It has been said that a group of monkeys tapping at a typewriter for a thousand years might produce a Shakespearean play, or dropping ink spots on blank music sheets might bring forth a Brahms symphony. But the suffering of creation would not be in them and that would render them useless. Soulless is perhaps the right word. So with the computer, in spite of its speed and ability to meet deadlines.

On second thought, an electronic editorial writer might be just the ticket for irate readers who complain about an editorial stand: "Would you hold on, please, while the operator transfers your call to the computer."
—Toronto Telegram.

✦ ✦ ✦

The backward British—

The members of the British House of Commons, the "Mother of Parliaments," are now sadly behind the times. They now get $3,000 a year with $2,250 for expenses as compared with the Canadian rate of $12,000 and $6,000 income tax free.

The British members are about the lowest paid in the world, but are now looking forward to an increase. They do not get office space or secretarial assistance. In fact they are the paupers among parliamentarians.

The prospective increase in salaries will be delayed until after the forthcoming British election which may be an encouragement towards more active campaigning.

The tradition in Britain is that service in the House of Commons is a duty towards the nation and not a way of making a living. That idea seems to be out-dated everywhere else in the world.

The Accident

BY

THYRA SAMTER WINSLOW

The old man straightened his shoulders, and faced Mallon. "You have been our friend," he said. "It is the least I can do for you."

ILLUSTRATION BY E. SHOOK

A SHORT, SHORT STORY COMPLETE ON THIS PAGE

WHEN the D.P. family moved onto the farm near Centerville, all of the neighbors decided to be very nice to them — to show them real American hospitality. The only trouble was that the people who lived in town never did bother much about the farmers—and the farmers, themselves, were too busy to bother about anyone except their own folks.

The D.P. family was named Schwartz. The family consisted of Mr. Schwartz, a tall, thin, stooped man, his four sons—all young, but practically grown up, and a very pretty daughter. Oh, yes, there was the old man, too! The few people who came into contact with him called him "Old Man Schwartz", though there was an idea that that wasn't his name. He was Mrs. Schwartz's father, but Mrs. Schwartz had died in a prison camp, five years ago.

The family was all right, and the people on the farms around there and the people in Centerville were all patronizingly proud of them. They didn't know much about farming, but old Mr. Mallon went over and gave them advice.

Mr. Mallon reported that they all caught on very well, though it would take some years to make real farmers out of them. They spoke English pretty good, too. With an accent, of course, but they'd learned it before the war at school or some place. Even the old man spo'ce English! That sort of surprised Mr. Mallon, who usually took his grandson, Jerry, with him. Jerry was thirteen and sort of wild.

So, the Schwartzes lived on the farm and worked hard. It was a good season for crops, so they did all right. But outside of Mr. Mallon, and Jerry, it was just as though the Schwartzes weren't there at all.

That's how things were—until the accident.

Jerry Mallon had taken out his father's car—and everyone knows that a boy of thirteen should never drive a car. It had rained during the night, and the road was slippery. The car skidded—and turned over. And Jerry was buried underneath the car.

In five minutes, half-a-dozen cars — and fifteen people—had gathered around the car. They saw Jerry, but didn't dare try to get him out.

"Where's the nearest doctor?" someone asked.

There wasn't a doctor anywhere near—not nearer than at the hospital in Forrest City.

"But that's a good hour's drive—two hours, even if you can get a doctor here right away."

Then Steve Brannock thought of something.

"Look," he asked, "that old man Schwartz—or whatever his name is—isn't he a doctor?"

They asked Mr. Mallon, and he said, "I don't know. He never said anything to me about it."

But Brannock remembered more than that.

"Look, when he came here, he talked a lot about getting a license to practice, I remember. They put him off—told him he couldn't practice here unless he'd gone to an American college. But if he's a doctor—"

"I'll go talk to him," said Mr. Mallon.

He reached the house in no time at all. Lisa and the old man were home, and Joseph, the oldest son, seeing him come in, came into the house, too. He told them about the accident.

"I can't practice without a permit!" the old man said. "They told me—"

"But—to save my grandson's life—"

They had a conference then, the tall young man, the little old man and Lisa. The old man straightened his shoulders.

"You have been our only friends," he said. "It is the least I can do for you."

Mr. Mallon wondered why he made it seem such a decision. The old man went into a back room, came out with an old black bag.

They were at the scene of the accident. The old man became, suddenly, a man of action, of authority. His voice was sharp. He told the others what to do. How to move the car. He lifted the boy in his arms.

"There, there, *meine Kleine*," he whispered. "You must be brave. This will hurt, but only for a little while." He turned to the others. "He has bones broken—internally hurt, too. But he will live. He will be well! Now, who has a station wagon? On the back seat, now—"

He worked over the boy, then raised his head. "I have done all I can do. Take him to the hospital. I—I will wait—in my home."

In the hospital, the doctors bent over the boy. "There's nothing else we can do," said Dr. Janes. "An expert job. Who did you say—"

Dr. Fredericks studied the boy. "There's only one man who could do a thing like this—my teacher, Dr. Bunder, in Vienna. The boy will live. If it weren't for emergency treatment he would be dead."

Mr. Mallon stayed at the hospital all night. The next morning he went to see the Schwartzes. Paul Jackman, a young farmer, went along. The family was waiting—not working on the farm. The old man was sitting there, in his neat black suit, wearing a collar and tie.

"The boy is better. He will be well before long, thanks to you," said Mr. Mallon.

The old man stood up. "I am ready!" he said.

"Ready—for what? To see the boy?"

"No! I mean I am ready to go. To—so they can arrest me—put me in jail."

"Why should they put you in jail?"

"Practicing medicine—without a certificate—a diploma—whatever you get to practice, here. They would not give me one. I thought—when I treated the child—it would mean—prison."

"Oh, God!" said Mr. Mallon, and blew his nose. "That's why you hesitated?"

"Of course! It should not have taken me so long to decide. You in America have been kind. If the others in my family are not hurt—"

"No one's going to be hurt! It was all a mistake. Nothing's going to happen to you."

"You mean—I am free?"

"Sure! Sure!" Mr. Mallon said. "The rest of you had better get to your work. I'll take the old man—the doctor. I mean, to see the boy, if he'd like to go."

"I'd like to go," said the old man, unsteadily.

"What about you coming along, too?" asked Paul Jackman, looking at Lisa. "The ride would do you good. Do you dance? There's one Saturday night. Maybe you and your brothers—"

"That is good," said Lisa. "We do not dance American style, but we can learn."

He helped Lisa into the car, sat in front with her. Mr. Mallon helped the old man into the back of the car, got in after him.

"What's your name?" he asked. "We know it isn't Schwartz—but that's what we call you."

"My name is Bunder," the old man said, and he straightened his shoulders. "My name—was—Dr. Louis Bunder, of Vienna."

FOR SALE

FOR SALE—Hardwood, cut any length and delivered. Apply Art. West, phone 473-4057, Madoc 10-3

FOR SALE—Choice Building Lot in Madoc Village, on Elgin Street near High School, town water and sewage. Phone 473-2348. 12-3

APPLES FOR SALE—$1.00 and $2.00 per bushel. Phone 473-2318, Walter Pigden, Madoc. 8-8

FOR SALE—Serviceable age Registered polled Hereford Bulls. Phone Marmora 472-5514, Everett Barrons. 11-3

FOR SALE—Double income House. Live in one house, rent the other. 2 cisterns, 2 furnaces, 2 meters, new wiring, good well. Can be seen at 37-39 Livingstone Ave. 13-2

FOR SALE OR RENT—7 roomed House in Crookston, half mile from Belleville Highway. Available Mar. 1st. Apply T. J. Lough, Phone 473-2845, Madoc. 9-tf

FOR SALE — New Saw Chains for McCullough, Home-Lite, Pioneer and other makes. $11.00 and up. Jardine Hardware, Tweed, Phone 478-2110. 33-tf

FOR SALE—Three head registered Hereford Cattle, consisting of two bred Heifers and one polled, government-tested Bull. A good opportunity to start in a good beef herd. Apply Glenn Franks, R.R. 1, Tweed. Phone 478-6153. 13-2

FOR SALE—Waukeska Model 135 DKY diesel Power Unit for sawmill new condition. Contact Don. Lewis Equipment, Peterborough, phone 742-6333. John Deere Sales & Service. 13-2

FOR RENT

FOR RENT—2 Apartments, with 3-piece bath, in Wright block. Apply Archie Pitt, phone 473-4097, Madoc 45-tf

FOR RENT—Store on East Durham Street, Madoc Village, vacated by Stickwood's Dry Goods. Apply to E. J. Armstrong, phone 473-2871 or at residence, 473-2306. 8-tf

FOR RENT—Six-roomed Apartment, heated, modern conveniences. Apply Mrs. Hugh Empey, phone 473-2898. 11-tf

FOUND

FOUND—Man's Wrist Watch near Lakeview cemetery on Monday, March 23. Owner may have same by proving property and paying expenses. Phone 473-4269. 12-2

LOST

LOST—In Madoc Village, pair of man's Glasses, black rims, double vision, tan case. Reward. Contact T. Swift, Box 56, Madoc. 13-1

LOST—In the Madoc area, purebred, male, Scotch Collie, yellow and white Lassie type. Answers to "Duffy." Reward for his safe return. Contact Ed. Hyde's Sunoco Station, Madoc. Phone 473-2365. 13-1

USED CARS DEPENDABLE USED TRUCKS

1962 ANGLIA
2-DOOR, 4 CYLINDER
RED—BROWN TRIM, BUCKET SEATS, 4 SPEED, FLOOR SHIFT TRANSMISSION, 17,000 MILES
MADE BY FORD MOTOR CO.

PIGDEN MOTORS SALES LTD.
MADOC ONTARIO

Friendly TV

SMITH'S RADIO AND TELEVISION
PHONE 472-2621

WANTED

GIRL WANTED—To help in Beauty Shop and home. Live in. Apply to A. Campbell, Marmora, phone 472-2214. 12-2

WANTED—50-100 acres Farm Land, with or without buildings, within 12 miles of Madoc. Apply Box 6, Coe Hill. 11-3

WANTED—Men—earn extra money in spare time, should make $3 per hour, depending on ability to learn. For details write Rawleigh, Dept. D-272-17, 4005 Richelieu St., St. Henry, Montreal.

WANTED— Housekeeper-Companion to live with Mrs. W. E. Tummon, an elderly Christian lady, residing in a private home with all facilities in the centre of the municipality of Foxboro, Ontario. Light duties required for room and board and a liberal allowance. References desired. Apply in writing to Mr. J. F. Tummon, 7 Eriksdale Road, Etobicoke, Ontario. 10-tf

MISCELLANEOUS

PREVENT AND TREAT VITAMIN A deficiencies. Use NIXON'S INJECTABLE VITAMIN A. D. E. Supplied in 30 c.c. vials—only $3.20. Available at Johnston's Rexall Pharmacy in Madoc. Sasisfactory results or your money back.

STOVE and FUEL OIL—For prompt delivery, phone Geo. Lummiss, Madoc 473-2944, Marmora 472-2322 Collect, Distributor for Cities Service Oil Co. tf

Tenders for Pasture

Tenders are invited for the Pasture Rights on the following properties during the 1964 season:

SE¼ Lot 11; Concession 1; S½ Lot 11; Concession II; Sheffield Township—80 acres.

W½ Lot 11; Concession 1; Sheffield Township—46 acres.

E¾ Lot 8; Concession II; Elzevir Township—70 acres.

E½ Lot 5; Concession 1; Elzevir Township—54 acres.

E½ Lot 19, 20, 21; Concession IV; Hungerford Township—185 acres.

Lot 34; Concession IX; Tyendinaga Township—59 acres.

E½ Lot 7; W½ Lot 8; Concession VI; Tyendinaga Township—92 acres.

Tenders are to be itemized and forwarded to Chief Fire Ranger, Tweed, Ontario, in sealed envelopes marked, "Tender for Pasture," and will be received up to and including April 15th, 1964, at 12.00 o'clock Noon, Standard Time.

The highest or any Tender not necessarily accepted.

Particulars and applications can be obtained from Chief Forest Ranger, Tweed, Ontario.

Sheriff's Sale

The County of Hastings
To Wit:

Under and by virtue of a Writ of Execution issued out of the County Court of the County of Hastings wherein C. J. Fraser is the Plaintiff and Leslie Ray is the Defendant, and to me directed and delivered against the Goods and Chattels, Lands and Tenements of

LESLIE RAY

I have seized and taken in Execution all the Right Title, Interest and Equity of Redemption of Leslie Ray, in and to the following Goods and Chattels, Lands and Tenements: Lots 25 and 26, Concession 11, Township of Tudor, County of Hastings.

All of which said Right, Title, Interest and Equity of Redemption of the said Leslie Ray.

In the said Lands and Tenements I shall offer for sale by Public Auction on the

Fourteenth Day of April, A.D. 1964

At my office, Court House, Room 203, Belleville, County of Hastings, at the hour of 3 p.m. (Tuesday).

L. ROSCOE ROBSON
Sheriff, County of Hastings.

Dated at Belleville this Tenth day of December, A. D., 1963.

11-3

DON'S B. A.
Phone 473-2355 Madoc

MUSKIE AND BASS SEASON TO OPEN SAT., JUNE 27th.

Opening day for Ontario's maskinonge and bass season has been advanced to Saturday, June 27th, the Department of Lands and Forests announced recently.

Originally the season was set to open on the traditional date, July 1st, but as this falls on a Wednesday, the earlier weekend start was decided upon.

QUEENSBORO NURSING HOME—Licensed. Certified Nurse in charge. Reasonable rates. J. H. Rauws, Prop., Phone 473-2224, Madoc. 36-tf

EVEN THE BEST T.V. SOON BEcomes a useless piece of furniture with one improper service job. Buy with confidence where service is a fact, not a salesman's promise, at **Pigden's Radio and T.V.** Free home trial. Dial 473-2839, Madoc. tf

CLUBS - ORGANIZATIONS
Want a Special Coach for that Meeting, Game, Entertainment or any event.
PHONE
FRANKLIN COACH LINES
Marmora 472-2614
Madoc 473-4115

"BIG FISH" CONTEST 1964

During 1964 another province-wide "Big Fish" contest with attractive cash awards will be conducted throughout the province, under the auspices of the Ontario Federation of Anglers and Hunters.

It was reported that the pros and cons of extending the dates of this "Big Fish" contest had previously been carefully considered by the committee in charge. It was agreed that, in the best interests of both the contest and conservation, the dates remain the same as in previous years.

Molson's Brewery (Ontario) Ltd., will again co-operate with the Federation in the promotion of the tournament by contributing cash awards of $3,200.

Details of the tournament were announced by Bob Swan of Molson's Brewery (Ontario) Ltd., Toronto, at the annual convention of the Ontario Federation of Anglers and Hunters held at the Sheraton Connaught Hotel in Hamilton.

The contest will be for large mouth black bass, small mouth black bass, yellow pickerel, great northern pike, maskinonge, lake trout, speckled trout and rainbow trout. They must be legally caught in Ontario waters during the regular open season.

This tournament will be open to all residents of Ontario and to all legally licensed non-residents. It will run from May 1st through until October 31.

Entry forms may be obtained from any member or the Secretary-Manager of the Ontario Federation of Anglers and Hunters, 225 Homewood Ave., Willowdale, Ont.

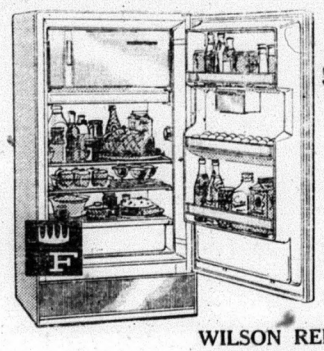

Space-saver, dollar-saver from FRIGIDAIRE!

- Big 63-lb. freezer chest. Extra fast ice cube freezing.
- Big chill drawer for fresh meats.
- Big full-width vegetable Hydrator!
- Roomy storage door and more!

Model D-12C-64
11.60 cu. ft.

$274.95
Less with Trade

WILSON REFRIGERATION

IGA **50¢ SALE**

IGA CHOICE — 20 OZ. TINS
Peaches 2 for 50c

CLARK'S — 15 OZ. TINS
Beans Pork 3 for 50c

CUT RITE With extra refill BOTH FOR
Wax Paper 50c

ECONOMY PACK — PKGS. OF 400
Scotties 2 for 50c

GREEN GIANT NIBLET 14 OZ. TINS
Corn 3 for 50c

BEEF OR IRISH — 1½ LB. TIN
Swifts Stew 50c

29c VARIETY IGA
Candies 2 pkgs. 50c

WESTINGHOUSE 40, 60 or 100
Light Bulbs 2 for 50c

BABY DILLS — 32 OZ. JAR
Bick's Pickles 50c

PARKAY 4c OFF — LB. PKG.
Margarine 2 for 50c

2 ROLL PKGS.
Purex Tissue 50c

Brownie-Choc.-White Twinkle 15 oz. pkg.
Cake Mix 2 for 50c

SANITARY NAPKINS — PKG. OF 12
CONFIDETS 50c

SCOTT PAPER TOWEL
TOWEL HOLDER Each 50c

Buttermilk or Sweetmilk — 4-8 oz. Pkgs.
PILLSBURY ROLLS 50c

ALL FLAVOURS — 5 PKGS. FOR
LUSHUS JELLY 50c

DEMPSTER'S — PKG. OF 3
KAISER ROLLS 3 for 50c

HOSPITALITY — SAVE 10c
APPLE PIE Each 39c

DEMPSTER'S — PKG. OF 6
EXHIBITION ROLLS 2 for 50c

CHERRY — SAVE 4c
CREME ROLL Each 45c

SWANSON FROZEN — 7 VARIETIES
T.V. DINNERS 11 oz. pkg. 59c
TABLERITE WIENERS Lb. 45c

Prices effective April 1, 2, 3, 4.
We reserve the right to limit quantities

20% DISCOUNT ON BEEF
Pick your Favourite Front Quarter Cut!
Tablerite Canada's finest Red or Blue Brand

	Reg. Price	20% Disc.	YOU PAY
STANDING RIB ROAST (Short Cut)	85c	17c	68c lb.
ROLLED PRIME RIB ROAST	98c	20c	78c lb.
BLADE ROAST (Blade Bone Removed)	62c	12c	50c lb.
BONELESS BLADE ROAST	72c	14c	58c lb.
SHORT RIB ROAST	65c	13c	52c lb.
CROSS CUT RIB ROAST	69c	14c	55c lb.
CROSS CUT RIB ROAST (Boneless)	79c	16c	63c lb.
BONELESS SHOULDER ROAST	69c	14c	55c lb.
INNER RIB ROLL BONELESS	98c	20c	78c lb.
OUTER RIB ROLL ROAST	72c	14c	58c lb.
PLATE BEEF BONE IN	29c	6c	23c lb.
ROLLED PLATE BONELESS	49c	10c	39c lb.
BONELESS BRISKET POINT	82c	16c	66c lb.
BONELESS STEWING BEEF	69c	14c	55c lb.
BEEF KIDNEYS	42c	8c	34c lb.
BEEF LIVER	59c	12c	47c lb.
GROUND CHUCK	69c	14c	55c lb.
RIB STEAKS	95c	19c	76c lb.
BEEF STEAKETTES	69c	14c	55c lb.
BEEF TONGUES	59c	12c	47c lb.
BRAISING RIBS	45c	9c	36c lb.

New Brunswick Canada No. 1 Grade
POTATOES 25 lb. bag 69c
Easy to Peel
JAFFA ORANGES 5 lb. bag 59c
California U. S. No. 1 Grade
CELERY Jumbo size 24 29c
U.S. No. 1 Grade CAULIFLOWER each 29c
Sunkist LEMONS Dozen 39c

EXTRA! A Total of $38.00 in Bonus Tapes
Receive $10.00 in Bonus Tapes with —
FAB DETERGENT 40c off King size
Receive $6.00 in Bonus Tapes with —
MIR LIQUID DETERGENT 2-24 oz. size
SCOTT FAMILY TISSUE 4 roll pkg.
SCOTT TOWELS 2 roll pkgs.
Receive $4.00 in Bonus Tapes With—
CEDARVALE HORSERADISH 8 oz. bottle
Receive $2.00 in Bonus Tapes With—
FROZEN LIMAS Fordhook Venturas 12 oz. pkg.
SLICED BOLOGNA Tablerite 12 oz. pkg.
COOKING ONIONS Ontario No. 1 Grade 3 lb. bag

NOW! redeem your IGA tapes
2 WAYS
for FREE GIFTS from the IGA CATALOGUE
or EATON Merchandise Certificates

BRAND NEW IGA CATALOGUE NOW AVAILABLE!

NORTH HASTINGS REVIEW

$2.50 PER YEAR U.S. $3.50 | Authorized as Second Class Mail, Post Office Department, Ottawa. | MADOC, HASTINGS COUNTY, ONTARIO APRIL 9, 1964. | Number 14 | Established April 6, 1877

OBITUARY

GEORGE HERBERT GLOVER

George Herbert Glover of R. R. 2, Madoc, died in Belleville General Hospital on Tuesday, March 31st, in his 82nd year. He had been in failing health for about a year.

Born in Madoc Township, son of the late Mr. and Mrs. Alexander Glover, he is survived by his wife, the former Florence E. Chalker. Also surviving are one sister, Mrs. H. (Florence), Love, of Madoc township, and two brothers, Rev. John E. Glover, of Marmora, and William C. Glover, of Madoc township. He was predeceased by two brothers, Sgt. W. A. Glover, killed in action in 1918, and Phillip M. Glover and by two sisters, Mrs. G. (Nancy) Moorman and Mrs. E. (Emma) Reynolds.

A retired farmer, Mr. Glover was educated in Madoc township and had lived in the area all his life. He was a member and a lifetime elder of Queensboro United Church.

Well known and highly regarded in the district, he was an honorary life member of L.O.L. 437 in Queensboro and an honorary life member of R.B.P. 167 in Queensboro.

The funeral was held on Friday afternoon, April 3rd, from the MacKenzie Funeral Home, Madoc, to Hazzard's United Church where service was conducted by Rev. G. Ambury. Two hymns, "The Lord is My Shepherd," and "Unto the Hills," were sung.

On Thursday evening an R.B.P. memorial service was conducted in the funeral home under the direction of Lodge No. 167, Queensboro, with Charles Good, Allan Ketcheson and Allan McCoy taking part.

Bearers were: John Thompson, Walter Wannamaker, George Gordon, Ken. Cassidy, Harry Declair and Allan Thompson.

Interment took place in Hazzard's cemetery.

BOWLING RESULTS

TEENAGE LEAGUE

Results of Saturday, March 28th.

Politicians, 91; T-Birds, 79; Classics, 61; Hillbillies, 48; Last Chance, 43; Crackpots, 35.

Girls' High Single, Sharon Smith, 189; Boys' High Single, Brennan Stewart, 336; Girls' High Double, Sharon Smith, 342; Boys' High Double, Brennan Stewart, 602.

Other High Scores: Brennan Stewart, 266; Paul Smiley, 253; David Paranuik, 192, 244; Kelvin Chambers, 228, 225; Keith Devolin, 209; Elton Reid, 207; Mike Smith, 200; Gary Stevens, 198; Judy Pigden, 186.

Results of Saturday, April 4th.

Politicians, 94; T-Birds, 81; Classics, 61; Hillbillies, 53; Last Chance, 48; Crackpots, 35.

Girls' High Single, Tilly Bolyea, 230; Boys' High Single, David Paranuik, 272; Girls' High Double, Barbara Wilson, 374; Boys' High Double, David Paranuik, 465.

Other High Scores: Brennan Stewart, 212, 252; Paul Smiley, 230; Barb. Wilson, 225; Wayne Bronson, 197, 210; Marg. Sinclair, 205; David Paranuik, 193.

MADOC VILLAGE COUNCIL MINUTES

The regular meeting of Madoc Village Council was held in the Council Chambers on Monday, April 6th, at 7.30 p.m.

Present were Reeve Thos. Burnside, Councillors Bruce White, T. C. Barton, R. F. Dafoe, Olive Ashe.

Barton—White—that the minutes of the last regular meeting and special be adopted as read.

Reeve Thomas Burnside reported on the financial statement of the village as follows:—

The surplus on the 1963 operation of the village affairs was $5,227.12, which was applied to the balance of the accumulated deficit of $7,981.91, leaving a deficit balance of $2,754.79, which will have to be levied for in 1964.

At the beginning of 1962 this deficit amounted to $20,748.11 and would have been reduced to a few hundred dollars except for the unforeseen and necessary construction of the new bridge on Livingstone Street, which cost the village almost $2,000, while the Dept. of Highways subsidized it to the amount of almost $8,000.

Barton—White—that the following correspondence be received and filed: Dept. of Highways, Kingston; Dept. of Highways, Bancroft; Madoc Library; R. V. Anderson and Associates; Corp. of the Village of Marmora; Dept. of Municipal Affairs.

White—Barton—that we do not participate in the Lake Ontario Development Association for 1964.

Ashe—Dafoe—that the Madoc Memorial Library be given permission to hold a tag day on Saturday, May 30, 1964.

Ashe—White—that no action be taken on a resolution put forward by the City of Woodstock.

Ashe—Dafoe—that as all accounts have been signed by the respective chairmen, that they be paid. Also, those paid during the month be ratified: Ed. Gates, $30.00; C.P.R. (Jas. Keller), $3.35; Monarch Machinery, $41.00; Gunnell and Co. Ltd., $290.50; Marvelo Chemicals, $30.22; Ed. Kramp, $3.; Twp. of Nepean, $33.66, Don's B. A., $2.70; Don's B. A., $115.; Sam Danford, $76; United Steel Corporation, $453.93; Connor Hardware, $24.97; Devolin's Grocery, 74c; Shell Oil Co., $33.82; Goldie Ellis, $10.00; Sam Danford, $72.00; Wm. Riley, $13.65; Walter Brett, $36.52; Kincaid Bros., $76.36; Robt. O'Riordan, $30.02 Devolin's Grocery, $40.00; Imperial Oil, $34.24; Ed. Kramp, $29.45; R. N. Kincaid, $10.00; Treverton's Service Station, $39.01.

White—Barton—that we go into by-laws with the reeve in the chair.

White—Ashe—that by-law No. 841, being a by-law to appoint a trench inspector for the Village of Madoc, receive its first and second readings.

Dafoe—Barton—that by-law No. 841 be given its third reading, naming the street foreman as trench inspector.

Ashe—White—that we resume as before.

White—Dafoe—that the police report for the month of March be accepted by council. Definite action is going to take place in regard parking and double parking on the main streets. Further notice will be forthcoming.

White—Ashe—that Council adjourn to the call of the reeve.

J. A. Kincaid, Clerk.

REEVE OF MAYO NAMED COUNTY SAFETY OFFICER

Reeve of Mayo township for the past three years, Mr. Earl Mackey, of Hermon, was named construction safety inspector for the county of Hastings on Tuesday.

The appointment was made at the morning's opening conclave of the annual April session of county council.

Mr. Mackey, an employee of Faraday Uranium Mines near Bancroft, will assume his new county duties as of May 1st and expects to move his family to Belleville about the end of June.

The position carries a starting salary of $4,000 with annual increments of $200 to a maximum of $4,600.

Sidney Reeve Gerald Irvine, as chairman of the special committee on the appointment of a safety inspector, said there were 54 applications for the position.

Hastings county councillors had at several previous sessions discussed the matter of a construction safety inspector as required under provincial regulations.

Until now, however, council had demurred on the actual appointment, claiming the county was too large to be handled by one man.

Mr. Mackey has already resigned his position as reeve of Mayo township and his place at county council will be taken over by Ted Cunningham, who has been named to the reeveship.

ARTIFICIAL ICE FOR MADOC ARENA DISCUSSED

Between 40 and 50 local citizens attended a meeting in the Town Hall last night to discuss the installation of artificial ice in the Madoc arena. Reeve Tom Burnside was chairman for the evening and introduced the members of the Madoc Community Centre, who are T. C. Barton, Chairman, Tom Burnside, Mel. Blackburn, Newton Kincaid, Ynn Empey, Doug. Ruttan, George Devolin, W. J. McCoy and Ken. Broad, secretary.

This committee is appointed for one year. Two, of which are members of the village council, who appoint the other members.

Mr. Barton said that $16,000 had been spent to date on the arena and that property had recently been purchased which would be available for a curling rink. If artificial ice is to be installed, the committee did not want the cost to be put on the tax bills, but to raise the money by other means.

Costs had been submitted by four companies and, Mr. Barton said, a plant using plastic pipe could be installed for $25,000. This would be a plant for the arena only. By spending an additional $4,000, the plant could also serve two sheets of ice in a curling rink if one was to be built.

Cost of operating the rink with an artificial ice plant is estimated at about $3,000. per year.

Mr. Barton said the committee had a bank balance of $2,504, an unspent agricultural grant of $1,200, a centennial grant of 3,000., a pledge of $2,000. from the ball and hockey club, three $1,000 donations from individuals and $1,350 from the Kiwanis rink fund.

Mr. Blackburn explained how the committee hoped to raise the balance of money.

Three hundred organizations in the area were going to be asked to contribute funds, an auction sale is to be held in June and tickets are being sold on a Hus-Ski. In addition, various firms are going to be asked for donations and a canvass of individuals is to be made.

Grants are expected from Huntingdon and Madoc townships and the County of Hastings. The insurance on the property is paid by Madoc Village. The premium is about $1,000 a year.

Mr. Groom, of the Creamery Packaging Co. was present and spoke on the various types and costs of plants which would be suitable for the Madoc arena. The cheapest plant to instal costs more to operate, he said. If funds were available, it might be advisable to instal a more expensive system which would have lower operating costs.

A showing of hands indicated that a large percentage of those present were in favour of the committee going ahead to try to raise the necessary funds.

Mr. Barton said that although funds might be raised this year, there would be one more year of natural ice and the artificial plant would not be installed until 1966, as there was still considerable work to be done at the rink. This includes the excavation of the interior of the rink to a depth of approximately four feet, and a proper drainage system installed. This cost is included in the $25,000 estimate.

HOUSEWIFE

Now we have the attic, basement and garage cleaned of all articles not needed. Have you looked over the spare bedroom? The bedroom suite that you are using now would look good in the spare room and when you have guests you won't have to give up your bed, and buy a new bedroom suite for the two bosses. We will pick up the old one. By phoning 473-4223 for the fifth letter "I".

TRINITY U.C.W.

The joint meeting of the two units of Trinity U.C.W. was held in the Sunday School rooms on March 24th, with the President Mrs. S. R. Beatty, in charge.

The meeting was opened with a poem, "What Easter Means," by the President. The worship service, conducted by Mrs. Earl Burnside, assisted by Mrs. George Devolin and Mrs. P. Brownson, had an Easter theme. The offering was dedicated and several items of business were discussed. Plans were made for a Business Men's Luncheon, to be held April 9th, and the group also planned to cater for a wedding on May 30th. Mrs. McGowan was instructed to recommend to the Board of Stewards that a vacuum cleaner be purchased for the caretaker. Miss O. Ashe and Mrs. Roy Taylor reported on the progress of the renovations at the manse.

The Hicks Sisters favoured with several vocal selections. Mrs. Roy Taylor expressed the appreciation of the group to these talented young ladies.

Mrs. H. Stickwood read a humourous number from a recent book by Harry S. Boyle. Refreshments were served and a social half-hour concluded this meeting.

Price of newsprint has gone from $45 a ton in 1913 to $134 a ton in 1963.

COMING EVENTS

OPEN HOUSE AT THE MADOC Memorial Library, Saturday, April 11th, beginning at 3 o'clock p.m., to observe Canadian Library Week. Tea will be served.

RESERVE SATURDAY, MAY 23rd for Rummage Sale, under auspices of St. Peter's Women's Club, beginning at 10 o'clock, to be held in Mrs. Crawford's vacant store. 14-1

RUMMAGE SALE, SPONSORED BY Unit 2 of the United Church Women will be held on Saturday, April 25th, at 10 a.m. in the former Bell Telephone office. 14-2

A SPRING TEA AND BAKE SALE will be held Thursday, April 23rd, by Unit 2 of the United Church Women, from 2.30-5 p.m., in the United Church Parlours. Admission 35c. 14-2

The annual meeting of the Madoc Women's Institute will be held Friday afternoon, April 17th, at 2 p.m., at the home of Mrs. Hugh Empey.

MADOC PUBLIC SCHOOL

Home and School Association

will meet

Monday, April 13th

at 8.30 p.m.

Guest speaker will be Capt. Thompson, of the St. John the Baptist Anglican Church. Rev. F. J. O'Neil, of the Sacred Heart of Mary Church, will also be present. Topic for the evening will be, "Religious Education in the Schools."

LUNCH TO BE SERVED — EVERYBODY WELCOME

MADOC BAPTIST MISSION
Presents

Old Fashioned Revival Meetings

April 5th to 12th

SUNDAYS: 11.00 A.M.—7.30 P.M.
EACH WEEK NIGHT AT 8 P.M.
MADOC ORANGE HALL

Joyful Congregational Singing
Worthwhile Special Music
Soul-Stirring Bible Preaching
Speaker—Rev. Tom Summers, of Hespeler

See the Sound Motion Film
VENTURE FOR VICTORY
SATURDAY, APRIL 11th
AT 8 P.M.
Everyone Welcome

Sale of Men's Pants

33 Pairs of Men's Pants

Broken lines from former seasons, some slightly damaged. In Tweeds, Worsteds and Gabardines

Sizes 30 to 42

Good for everyday wear

ON SALE $2.95

No alterations

Geo. West

MEN'S and BOYS' WEAR

THE ANNUAL

BIBLE CLUB RALLY

will be held on

Sunday, April 12th

AT 3 P.M.
IN THE
PRESBYTERIAN CHURCH IN MADOC

Rev. and Mrs. Harold Holder, of Toronto and formerly Missionaries in India, will speak to the children.
Special numbers by the children.
Special musical numbers.

SPONSORED BY THE BIBLE CLUB MOVEMENT INC.
CHILDREN, PARENTS & FRIENDS ARE INVITED TO ATTEND

Plaza - Marmora

SHOW TIMES — MON. THRU FRI. - 8.15 — SAT. — 2.00, 7.00, 9.00

NOW PLAYING

STARRING
ROBERT TAYLOR · LILI PALMER · CURT JURGENS · EDDIE ALBERT

As always, Walt. Disney means fine entertainment for the whole family, in this wonderful story of horses.

Added: Walt. Disney's "PECOS BILL" (Tech.)
First Saturday Evening Show at 6.45

NEXT MONDAY, TUESDAY & WEDNESDAY
"STRAIT-JACKET"
(Adult Entertainment)
Joan Crawford, John Anthony Nayen.
A new high in shock-suspense. Just keep saying to yourself, "It's only a movie.....It's only a movie."
Added: A Color Spectacular, "WONDERFUL NEW YORK"

NEXT THURSDAY, FRIDAY, SATURDAY
In Cinemascope—All Technicolor Show
"TARZAN'S 3 CHALLENGES"
Jock Mahoney, Woody Strode
Added: A 29 min. Special, "DONALD & the WHEEL"
Top family entertainment in this great Tarzan thriller.

COMING FOR SIX BIG DAYS APR. 20th.
Doris Day—"THE THRILL OF IT ALL"

Plaza Theatre Calendars available at the Beamish Store, Madoc.

SUGAR and SPICE

By Bill Smiley

Holiday in the Kitchen

I'm going to punch right on the nose the next person, be it man, woman, child or nice old lady whose bones are as brittle as soda crackers, who asks me, "Did you have a nice Easter holiday?"

Some school teachers have a nice Easter holiday, and good luck to them. But English teachers are not among them.

English teachers have the same sort of holiday a bus driver would have if he were given a week off and told he was to drive a bus from Halifax to Vancouver in the next seven days.

When the holidays began, I had examination papers to mark which represented a total of about 480 student writing hours. (They could have produced the works of Shakespeare in the same time.) This, in turn, means that I have about 100 hours of marking time.

No complaints. It's part of the job. But things were a little more complicated this year. The women of the house came down with 'flu, just as the "holidays" began.

The result was that, instead of sitting quietly in my study, and having countless cups of tea and coffee, innumerable beers and sandwiches brought me, to keep me going, I found myself trotting up and down stairs about six hours of each day, bearing up tempting little things on trays, bearing down dirty dishes. While my pillars of papers sat and gathered dust.

Results of turning the old man loose with the grub for a few days was interesting. My wife has almost decided to become a permanent invalid. My kids realize that their father has another brilliant, unsuspected dimension.

The Old Lady was feeling horrible with the 'flu, but there didn't seem much wrong with her appetite. She gained about eight pounds. Of course, she'd not used to my lunches. Instead of the soup-and-sandwich routine she's accustomed to, they consisted of something like this: grilled sausage with butter-fried mushrooms and cheese omelette; tossed salad; blueberry pie and ice cream; coffee; brandy; cherry-centred chocolates; glass of sherry.

The kids were a bit shaken by some of my casseroles. Perhaps the most successful was the lasagna. Basis, a can of lasagna—egg noodles in tomato and meat sauce. Simmer in oven for ten minutes. Add layer of mushrooms, layer of strong cheese, layer of onion rings, layer of mild cheese. Bake in oven. Sprinkle with paprika, parsley, chives, cinnamon, nutmeg, wild oats, or anything else that will sprinkle. Serve with hot, crusty rolls, and stand back.

The reason there are no great women chefs? They've no imagination. My wife hacks up some lettuce, tomato and celery, and calls it a salad. If she's feeling particularly exotic, she might throw in some sliced green pepper. My salads, besides these basics, contained great chunks of cheese, all colours; whole green onions, peeled grapes, shredded lemon raw carrots, quartered dill pickle, jelly beans left behind by the Easter bunny. The whole doused in a dressing made of four raw eggs mixed with tartar sauce, ketchup, mayonnaise, mustard and vinegar.

I have only two things to say about the grand culinary adventure: (a) the food budget is shot for the next six weeks; (b) where can I buy a good, second-hand, automatic dishwasher?

OXYGEN VITAL TO FISH LIFE IN LAKES

This is the time of year when the oxygen supply in lakes usually reaches its lowest point. The low is due to prolonged winter ice cover, when no oxygen can get into the lake from the surface, and if there are no connecting streams the problem of oxygen is much more acute.

Rich fertile lakes naturally produce aquatic plants. These plants are beneficial to fish and many kinds of wildlife, but the dying decaying plants can also become a problem when the bacteria sets to work in breaking down dying plants and reducing them to green organic slimes. These bacteria must have a supply of oxygen so they naturally take it from the lake water. This occurs usually during the winter when the lakes are sealed in at the surface by ice, therefore no new oxygen can get in to replenish the supply. The result—fish keep swimming up higher and higher as the oxygen depletion works from the bottom upward until fish life is crowded into the very critical top strata of water beneath the ice. If spring breakup is not close at hand the result is winter kill.

Pothole lakes shielded from the autumn and summer winds are usually the type that are hardest hit, especially when there are no connecting streams.

Right now district fish and wildlife staffs are conducting oxygen analysis on a number of our speckled trout lakes. These oxygen tests have become an annual procedure and their results tell us how the fish have fared over the winter. There is little doubt that many hatchery fish have been lost in past years because of our lack of data on lake conditions. Trout can survive on not less than about 4 to 5 parts per million free oxygen in the water. If the free oxygen content drops below this the fish are lost, and countless hours of angling could well be wasted by fishermen who were not aware of these winterkills when they occur.

What can we do if an oxygen depletion is detected? There are various inexpensive methods of replenishing the oxygen supply in lakes.

In some countries windmills that run air pumps have been used. Long stretches of perforated hose are attached to the pump and laid across the lake bottom, when the wind blows oxygen is pumped into the lake.

Other methods involve cutting holes in the ice and using an outboard motor with the propeller partially submerged. This method not only pumps oxygen into the lake but sets up a circulation as well which distributes the oxygen well throughout the lake.

Water pumps (fire type) have been used with the intake placed in a hole cut in the ice and the water sprayed into the air and permitted to run back into the lake through a series of other holes cut at intervals in the ice surface.

These aids are of primary significance as a few hours work could well increase the carrying capacity of some of our lakes 90%. This was very recently substantiated when during oxygen sampling in the district one lake was discovered with only a four foot strata beneath the ice that had oxygen enough to support fish life. A quick glance in the hole cut in the ice brought this situation into clear focus, as there were hundreds of well proportioned trout swimming past the hole just beneath the ice surface.

Plans are now underway to pump oxygen into this lake.

We have found in recent years that oxygen is undoubtedly the cause of the greatest bottleneck in trout production in our speckled trout lakes, many of which are the pothole type without well defined inlets or outlets. It is our belief that if oxygen can be got into these lakes at one or perhaps two intervals during the winter that much better angling could be provided, in at least a portion of our district trout lakes.

Angler clubs may be interested in this as a club project, as everyone has a pet lake somewhere in the district that may need a breath of fresh air.

MONTHLY MEETING CIVIL SERVICE ASSOC.

The regular monthly meeting of sociation was held at the Ontario School for the Deaf. This was a general business meeting, and final plans were made for the annual banquet being held at Club Canara the end of April. A nominating committee was selected to bring in a report to the next meeting with a slate of officers for the year 1964-1965. Mr. C. Kirkwood, President of the Branch spoke on Traffic Safety: Sgt. Kirkwood is Safety Officer for Ontario Provincial Police for No. 9 District. He stated that there were 59 fatal accidents in this district alone last year, with 69 persons killed. Speed is the keynote today, and is the cause of most accidents. There were over 30,000 people killed in automobile accidents in U.S.A. last year, which is equivalent to one complete city the size of Belleville wiped out. Sgt. Kirkwood's talk was most interesting and informative, particularly to the women drivers at the meeting.

WELL DRILLING

Manse Donaldson

FOXBORO, ONT.

WELLS FOR FARM, HOME AND INDUSTRY

FOR PRICES AND TERMS

DIAL BELLEVILLE WO 8-9431

ALL WORK GUARANTEED TERMS UP TO 36 MONTHS

CALL COLLECT

Apply now for your Social Insurance Number

Your government is issuing Social Insurance Number Cards in place of the unemployment insurance numbers that most employed people have had until now. The new numbers will help government to use modern office methods for greater efficiency in handling unemployment insurance, and also other social benefits such as proposed pension plans.

For these reasons, you are invited to apply for a Social Insurance Number, even if you are not a contributor to the unemployment insurance plan.

IF YOU ARE AN EMPLOYEE your employer will give you an application form. Fill it out and return to your employer promptly.

IF YOU ARE UNEMPLOYED and drawing unemployment insurance benefit you will complete an application form when you report to the U.I.C. in person or by mail.

IF YOU ARE AN EMPLOYER registered with the Commission, you will receive application forms automatically. If NOT registered with the Commission, please get in touch with your local U.I.C. office so that forms may be sent to you. Distribute application forms to your employees, have them completed and return them promptly together, not individually, to the Commission.

YOU CAN HELP BY COMPLETING YOUR APPLICATION QUICKLY AND ACCURATELY.

UNEMPLOYMENT INSURANCE COMMISSION

OTTAWA

UIC-1-64A

as goes Madoc, so goes the world!

In Madoc, Ontario, Seagram's V.O. is extremely popular. Not just because V.O. is produced in Canada, but because the mellow flavour of V.O. combines brilliance of taste with lightness of tone. This Madocian preference reflects a world opinion. In 130 countries around the globe, people of discerning taste buy Seagram's V.O. Not merely because V.O. is imported from Canada but because they, too, like their whisky to be light, yet brilliant. This balance of good taste — which never varies—is the reason why

Seagram's V.O. is the largest-selling Canadian Whisky in the world.

Seagram's V.O. CANADIAN WHISKY

Defending Canadian Tourist Attractions

People are sometimes prone to make statements they cannot back up, mostly from lack of knowledge, such as one I frequently heard while touring Europe last summer. When exclaiming about the beautiful churches, art galleries or museums we visited, the tour conductor was quite likely to add, "Ah, but you do not have beautiful churches, or historic sites in your very new country to attract tourists from this side of the water."

It is quite true that the influx of visitors to our shores from the British Isles, or the Continent, are mostly grandparents eager to see their newest offshoot on the family tree. For every thousand Canadians who have visited abroad since the last war, the unattached, unrelated tourist, who sets foot on our shore merely to sightsee can be numbered in the hundreds.

Those who have come are amazed at the beauty, aye, and the interesting architecture of our churches and the number of museums already established. In Montreal, Mount Royal could perhaps not be compared with the Dolomites, or St. Joseph's Oratory with St. Peter's in Rome. Centuries have not mellowed the Chateau de Ramezey, built in 1705 and now a museum, to the mustinees one encounters when entering the Catacombs nor will Louisburg, on Cape Breton, even when finally restored and its historical importance obvious to the visiting tourists, perhaps equal the visions one can conjure while standing dwarfed in the shadow of the Coliseum in Rome.

Brother Andre's Dream

Still, three million people visit St. Joseph's Oratory every year. I confess I felt 'dwarfed' by the immensity of this tremendous religious edifice when a guest in Montreal recently. It was a beautiful, sunshiny day. Literally thousands of red cheeked youngsters were skiing and tobogganing down the gentle slopes of Mount Royal. Cars jammed the thoroughfares on all sides of the mountain and hundreds of human beings rode the escalators from one level to the next in this shrine which has been likened in prominence with Lourdes and Fatima.

When I finally arrived at the top under the great dome of the basilica, where the resonant tones of the reputedly largest organ in the country were echoing against the silver granite walls, I was impressed by what had grown out of the humility and devotion of a small Catholic Brother. He had minded the door of the Notre Dame College before he was promotd to custodian of the primitive little chapel that still stands three hundred feet from the basilica. It is said his saintly life was an inspiration for this, the seventh largest church in the world.

Maybe he had a dream of such grandeur, but I wondered as I looked at the rather startling effigy of this humble, small person in an adjacent museum, if the spiritual help people might expect from a visit within the walls of St. Joseph's isn't really inspired by his humility.

If I ever get abroad again, I have the answer for Europeans who say we haven't churches and museums to attract tourists. We sure have!

LOUGH'S FINA & TRANSPORT SERVICE
MADOC — ONTARIO

THE HASTINGS AND AND PR. EDWARD REGT.

(Second of a series on the regiment which will be presented with its new regimental color in mid-May.)

On a dull sullen fourth of October, 1945, the "Black Princes" of the "Plowboy Regiment," who with their comrades of the White Battalion had won their spurs on the bloody fields of Europe, marched proudly down city streets.

It was their last official parade as a fighting unit. "The Hasty Pees" had come home. Cheering crowds greeted them as they swung along thoroughfares to the final dismissal at the Bridge Street Armouries.

With the dismissal the famous "First Battalion" of the regiment was disbanded. An equally proud unit, the "Second Battalion" became "The First."

These men with those who preceded them and followed them can look back on a proud history.

It Started in 1800

It was back in 1800 when the men of the counties of Hastings and Prince Edward Militia flocked to the colors. The first regiment of the Prince Edward Militia was organized in that year and four years later the Hastings First Regiment of Militia came into being.

These were no peacetime soldiers. A number of officers and men of these regiments were mobilized and proceeded on active service in the war of 1812; the rebellion of 1837; the Northwest Expedition of 1885 and the South African campaign.

In 1873 the Hastings unit became the 49th Regiment Battalion of Rifles.

The war bugles sounded in 1914 and members of the regiment reported for active service with the First Canadian Contingent, and the subsequent expeditionary forces.

They fought gallantly with their comrades from other parts of Canada and their deeds are written in the history of such battles as Mont Sorrel, the Somme, Arras, Hill 70, Ypres, Amiens, Hindenburg Line and the Pursuit to Mons.

Reorganization of the militia in 1920 saw the formation of the Hastings and Prince Edward Regiment which combined into one unit the history and tradition of the counties units. The first regimental color was presented in 1934.

Under the qualities and leadership of a sequence of commanding officers the regiment reached a peak of militia efficiency.

The war clouds broke over Europe again in 1939 and among the first to volunteer for active service were the men of the Hastings and Prince Edward Regiment.

The "Plowboy."

From office and factory, plant and shop, store and farm they came to serve their country. Because of their home environments they were dubbed later by city regiments the "Plowboys."

But the name subsequently became one of respect and esteem when the "Plowboys" revealed they had the same brilliant fighting qualities of their good natured "critics."

They were mobilized in Picton shortly afterwards, "adopting" a mascot, "Little Chief," a huge Indian that adorned the roof of a local canning factory.

The regiment proceeded overseas, sailing from Halifax December 23rd, 1939. After intensive training and the long wait in England, they saw action in Sicily, Italy and Holland.

Proudly they point to the battle honors of Regalbuto, Nissoria, Assoria, The Hitler Line, the Moro River and Apeldorn.

Time marched on.

The amalgamation of the Hastings and Prince Edward Regiment, the Midlands and the 9th Anti-Tank Regiment was formulated in 1954.

Review Advts. Bring Results !

MUSKRAT SEASON CLOSES APRIL 30th

The muskrat trapping season closes on April 20 south of No. 7 Highway, and on April 30 north of No. 7 Highway.

Dead Stock Service

WE PAY UP TO $25.00

This is the current market price for dead, old and crippled Farm Stock, according to size and condition.

HORSES—COWS—CALVES—SHEEP—PIGS

Cash paid at time of pick-up.

Phone Collect-
Peterborough 742-8827

Nick Peconi

Government Licence No. 280-C-63 Box 21, Peterborough

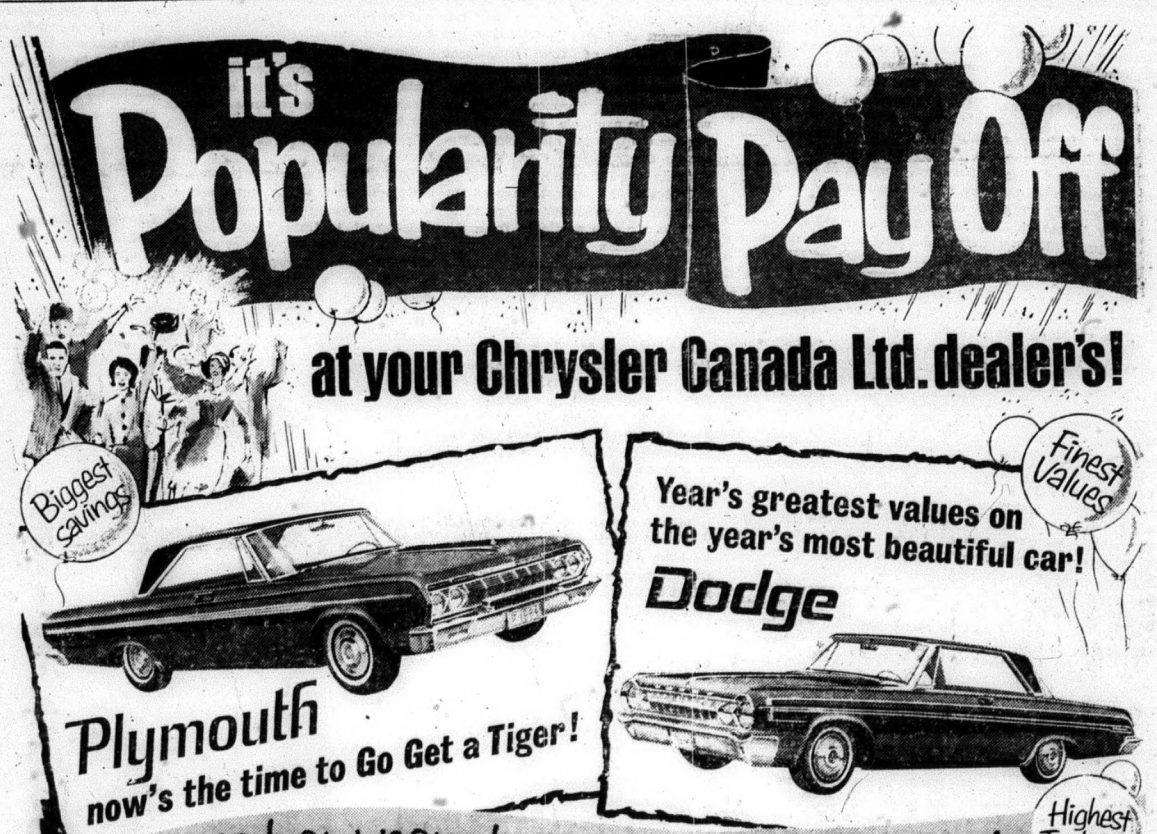

It's *value* all the way—with Popularity Pay Off in full swing right now at your Chrysler Canada Ltd. dealer's!

These exciting 1964 cars are the sellingest, most popular Chrysler products ever—that's why they're being offered *now* at the year's greatest savings! Get *your* pay off in style, dependability, value. Trade now—during Popularity Pay Off, at your local Chrysler Canada Ltd. dealer's—today!

5-year-50,000-mile warranty
on every Plymouth, Dodge, Valiant, Chrysler!

Every 1964 Chrysler-built car and truck is backed by the longest and finest warranty ever—the 5-year—50,000-mile power-train warranty. This *exclusive* Chrysler Canada Ltd. warranty protects the engine and all internal parts, intake manifold, water pump, transmission, drive shaft, universal joints, differential, rear axle and rear wheel bearings. It includes both parts *and* labour. And it is honoured by every Chrysler Canada Ltd. dealer. This exclusive warranty is yours on every exciting '64 Plymouth, Dodge, Valiant and Chrysler. So trade now—during Popularity Pay Off. Make the record-breaking popularity of these great new Chrysler-built cars pay off for you!

CHRYSLER CANADA LTD.

At these quality Plymouth-Valiant dealers—now!

PIGDEN MOTOR SALES LIMITED
161 RUSSELL ST., MADOC

At these quality Dodge-Valiant dealers—now!

HOME AND SCHOOL CONVENTION

The 45th Annual Meeting and Convention of the Ontario Federation of Home and Schools has drawn to a close, and it is being termed as the best in years.

Much was accomplished in the way of business. Some of the resolutions passed concerned:—eliminating the school holiday for "Remembrance Day," Federal Government action against radio-active fallout with emphasis on milk decontamination; the imbalance in educational opportunities in Canada; a request that the vestigate the Religious Instruction Ontario Department of Education in-Course in the Public Schools; a planned programme for University expansion.

These are but a few of the many items of business that came before and were passed for further action at the Annual Meeting.

One surprising item, that was reaffirmed by the membership, was the continuation of the $1 Family Membership fee. This Membership fee has been under discussion all year, therefore it is a credit to the areas and councils to learn that it is no longer a problem, but is now accepted by the local Associations.

It was learned that Ontario is planning a crash training course this summer to teach teachers to teach French. This is important in this Province where the need is great, and the number of available teachers is small.

"If Home and School is to survive, it will have to cut out the bean feasts and fall fairs and get back to the job for which it was intended." This statement was made by Arnold Edinborough, Editor, "Saturday Night," at the closing luncheon. Home and Schools should take a critical look at the Grade 13 curriculum, the textbooks, specially the history books, which, he stated, are outdated and drab.

These are the highlights of the Convention, but one of the things that stood out most, was the leadership shown by the President, Mrs. P. J. Glaubitz, who chaired the 12 hour Board of Directors meeting and the 10 hour Annual Meeting the next day.

This year will be a year of action for Ontario Home and Schools, and it is up to them to act, to make their programming worthwhile, to influence both parents to be active. They should take a good look at our Public School curriculum and textbooks. Other considerations might be:

1. What kind of home atmosphere is the child to live in?
2. What kind of world the child is going to fit into?
3. What kind of community he or she is going to fit into?
4. What kind of job opportunities are available—what kind of training, therefore, must be meted out. What kind of facilities do we need to achieve this training?
5. What kind of society, ultimately, are we going to achieve in Canada?

If Home and Schools can consider some of these things this year, we will be able to say, "This was a year of action."

CHAMBER OF COMMERCE WEEK APRIL 12-18

Chamber of Commerce Week will be observed across Canada April 12-18, President Howard T. Mitchell of the Canadian Chamber of Commerce announced on Tuesday.

He released the text of a message from the Prime Minister in which Mr. Pearson said, "the good works accomplished by Boards of Trade and Chambers of Commerce are appreciated by all governments, municipal, provincial and federal."

Mr. Pearson said he hoped Chamber of Commerce Week, by focussing attention "on the significant contributions of both Boards and Chambers to the growth and expansion of the Canadian community", would meet with public enthusiasm, interest and support.

There are Boards and Chambers in more than 850 communities in every province. Special programs and events will be organized throughout Chamber of Commerce Week to inform citizens of the role these organizations play in community building for the national good.

Rev. Tom Summers is presently conducting special preaching meetings in the Madoc Orange Hall under the auspices of the Madoc Baptist Mission.

Meetings are held each night this week at 8 p.m. and on Sunday at 11 a.m. and 7.30 p.m.

The public is cordially invited.

HUNTERS ASKING FOR EXTENSION OF DEER SEASON

Deer hunters in the southern part of Hastings county want the deer hunting season south of No. 7 Highway extended from one to two weeks.

But 95 per cent of the bush land in this area is privately owned and the individual owners will have something to say about the matter.

Tuesday morning, at the April session of Hastings county council, Mr. G. Biddle, from the Department of Lands and Forests, said that hunters were demanding an extension of the hunting season south of Highway 7, and that because of the increasing deer population, his department was prepared to recommend the extension—providing there was not too much objection from the private-property owners.

One of the reasons for the increased deer population was said to be a change to ranch type farming, which resulted in bettering of the deer environment.

Mr. Biddle asked that county councillors check on the reaction of private property owners.

He immediately got the reaction of two or three councillors, who said they would object and if the deer season was extended they would immediately post their properties.

Reeve Clayton Hall, of Thurlow, said he was already bothered by deer hunters who endangered livestock, while Reeve Wilmot Rose, of Frankford, said his son had the same problem in Sidney township—both after and during the hunting season.

And Deputy Reeve Carl Thompson, of Thurlow, said he had cattle shot by hunters.

Mr. Biddle, however, suggested that extension of the season would spread hunters out with result there would be a lower concentration of hunters at any one time.

Also, he suggested, extension of the season south of No. 7 might serve to reduce the amount of illegal poaching.

The Department's request was laid on the table and councillors will sound out local property owners and advise the department on their reaction.

RELEASE 1964 EDITION OFFICIAL ROAD MAP

Release of the 1964 edition of the Official Road Map, published by the Department of Highways, Ontario for general distribution, is announced.

In commenting on the release of the new map, Highways Minister Charles S. MacNaughton noted that a major change in the new, competely updated map is the use of a coated paper, specially manufactured for maps, which improves clarity and makes for easier reading.

New ways of improving travel on Highway 401 are included for the first time, the Minister explained, through pin-pointing the eight Service Centres now in operation. A further improvement for the benefit of those using this 510-mile freeway from Windsor to the Quebec border is identification by number of completed interchanges.

Another innovation is the listing of all standard radio broadcasting stations in Ontario with their call letters, locations and frequencies.

The Department has retained the effective color scheme of the map which was introduced for the first time in printing the 1963 map. This motif presents the map with the background of the province in white, which, together with the use of modern type face, results in vastly improved reading of the map.

Other features of the map include mileage tables over the most direct routes; distinctive boundaries of provincial parks, forests and game preserves; the outline of built-up suburban areas around many cities and towns; and the designation with special symbols of Tourist Reception Centres, St. John Ambulance First Aid Posts and hospitals.

The map was designed, as in previous years, by the Highway Department's own Cartographic Section. The cover, executed by the D.H.O. Art Section, graphically illustrates the S-Sweep of the Garden City Skyway on the Queen Elizabeth Way at St. Catharines.

Initial printing of the new map will be 1,000,000 copies, with provision for more, depending on the demand.

The new map may be obtained free of charge from any of the 18 district or five regional offices of the Department of Highways, Ontario, the Head Office of the Department (Downsview P.O.), or the Department of Tourism and Information, Parliament Buildings, Toronto. The map will also be available at any of the Service Centres and also Tourist Reception Centres of the Department of Tourism and Information.

Copies of the separate map of the northern and northwestern parts of Ontario are also available from the same addresses.

ROLE OF SCOUTS IN CONSERVATION

Not long ago Mr. J. A. C. Rogers, President of the District Council, Prince Edward County Boy Scouts of Canada, met a representative of the Ontario Department of Lands and Forests and discussed with him the matter of planting trees in the County and the role the Boy Scouts could play in such activities. Mr. Rogers stressed the importance of young men acquiring experience in conservation work and the need for protecting the land from further wind erosion. He thought that other local Scout leaders might be interested in the matter and he arranged for a meeting on March 10, when Major C. W. Carswell, Chairman, Scout Group Committee, Picton Heights, met Mr. Wm. Gassira the District Commissioner Boy Scouts Prince Edward County, and the local Forester, Mr. E. P. Edson, from the Napanee office of the Department of Lands and Forests, Tweed District.

Major Carswell and Mr. Rogers in the meantime obtained the permission to use for planting grounds some areas under the Army administration from the Commander, Camp Picton, Col. H. W. Mulherin. Major Carswell and his schout group will be able to obtain the necessary tools for planting from the Army Engineers and as the need arises would invite other Scouts' groups from the County to participate in the planting project.

The Forester present pointed out that owing to rather shallow soils, there should not be too high expectations about the planting success in the first year, but any new trees on the windswept plateau of Camp Picton would greatly enhance the beauty of the place and also slow down the winds eventually.

PINK CARD DILEMMA HAS BEEN SOLVED

All ten provinces have agreed to accept a standard card to show proof of liability insurance, Ontario Transport Minister Irwin Haskett said recently. Before this agreement was reached, Ontario motorists ran the risk when driving in some other provinces of having their licence plates removed or even having their vehicle impounded, if they did not have the particular version of proof-of-insurance card that each province required.

Insurance companies have started issuing the new cards on renewal of liability policies. It has a pink background of provincial crests, with the heading, "Canada Inter-Provincial Motor Vehicle Liability Insurance Card."

The new card was devised by a committee of motor vehicle administrators from all provinces with the co-operation of provincial superintendents of insurance. Chairman of the committee was W. M. Earl, Ontario's Registrar of Motor Vehicles.

Ontario has advocated such a card for many years, Mr. Haskett said.

"I hope its adoption will prove to be a step toward the solution of another aspect of the insurance problem that is hurting travel and tourism throughout Canada and causing ill will among visitors," he added.

"In Ontario visiting motorists are not required to produce proof of insurance. We believe this exemption makes sense. Under the Motor Vehicle Accident Claims Fund, resident motorists are well protected in the case of an accident that may be caused by a non-resident."

"But some other provinces do require visitors to produce proof of insurance if they are in an accident—and they must have it on the Canadian form."

Thus a visitor from the United States, in some provinces other than Ontario, still runs the risk of embarrassment and inconvenience if he has not had the foresight and knowledge to secure a Canadian card before he began his trip.

"Motorists from across the border still complain that the motor vehicle insurance laws in some provinces are a deterrent to travel," Mr. Haskett said. "The tourist industry of all provinces suffers as a result."

"Our Ontario system has worked smoothly and well. In the interests of encouraging tourism, I would hope that all provinces might adopt similar legislation exempting visitors from the need to show proof of insurance."

MAY REQUIRE $100,000 FROM COUNTY THIS YEAR

Hastings County may be called on to provide up to $100,000 this year for its share of preliminary work and fees in connection with construction of the new $7,000,000 extension to Belleville General Hospital.

Marmora Reeve, Wm. A. Shannon, chairman of a special county hospital committee, yesterday told county council that hopes were that actual contracts for the new extension would be entered into before the year end and that up to $500,000 could be expended this year.

of this amount, about $200,000 might be paid out of hospital reserves with $200,000 to be provided by the city and $100,000 as the county's share.

The county of Hastings, as part owner of the hospital, is obligated to pay 35 per cent of overall construction costs not covered by government grants or other moneys.

Mr. Shannon said hospital building plans were now very close to completion and it was hoped that detailed drawing could start at an early date.

Included in the terms of reference for the hospital committee is discussion as to whether or not voluntary gifts and donations might be obtained to assist in equipping the new building, and if so, to suggest ways and means by which these might become available.

According to one scientist, the human brain could store about 50 times more information than is contained in the 9,000 volumes of the Library of Congress.

SPRING BOATING SAFETY

Boating fatalities during the spring months are increasing every year, warns the Ontario Safety League. It is surprising how many of them are caused by boats that are not in good enough condition to put in the water and stay afloat. So check your boat before the first fishing trip to make sure it is in seaworthy condition. If it is not, make necessary repairs and help reduce unnecessary spring boating tragedies.

If there's ever a time good, foolproof safety equipment is needed in your boat, it is on early spring fishing trips. The Ontario Safety League urges the early fisherman to check paddles, oars, bailing bucket and, above all, life-jackets. Be sure life-jackets are government approved and in serviceable condition. Life-jackets should always be worn on early spring fishing trips. Heavy clothing and icy waters are all too often the fatal combination at this time of year, and a man overboard needs all the help he can get.

WE ALWAYS GIVE THE PROPER RINSE, BEFORE WE GIVE THE finest TINTS

GETHA'S BEAUTY SHOP
Dial 473-2947 — Madoc

CTC CANADIAN TIRE CORP'N

turns tractor power into work power... the new

FARM HAND TRACTOR TIRES

Super-lastic Farm Hand Tractor Tires have the same high quality, as is used on our famous Super-Lastic truck tires. Check the features that make the difference:

LOOK AT the rugged tread design: — self-cleaning with scientifically-spaced cleats to assure maximum bite.

LOOK AT the wide tread, ample flotation, square shoulder cleats. Sharp gripping edges that dig in and hold.

LOOK AT the depth of the tread. You can almost feel it grip. Here is year after year of dependable field service.

CONVENIENT BUDGET TERMS ARRANGED

FRONT TRACTOR TIRES					REAR TRACTOR TIRES				
Size (Front)	Ply Rating	List Price	Tire Price	Tube Price	Size (Rear)	Ply Rating	List Price	Tire Price	Tube Price
4.00/12	4	17.15	**10.60**	**2.20**	8/24	4	52.85	**31.80**	**5.50**
4.00/15	4	17.85	**8.20**	**2.35**	9/24	4	67.85	**33.20**	**6.80**
5.00/15	4	20.80	**9.40**	**2.35**	10/24	4	80.65	**38.40**	**7.75**
5.50/16	4	22.60	**11.60**	**2.23**	13/26	6	145.65	**69.95**	**11.55**
5.50/16	6	28.30	**12.55**	**2.23**	10/28	4	86.55	**42.95**	**8.30**
6.00/16	4	25.85	**12.60**	**2.23**	11/28	4	98.95	**49.75**	**9.40**
6.00/16	6	32.45	**13.95**	**2.23**	12/28	4	118.35	**57.30**	**10.90**
4.00/19	4	20.80	**9.75**	**2.45**	10/36	4	104.95	**57.20**	**9.45**
*4/19	4	17.10	**11.85**	**2.45**	10/38	4	111.00	**55.60**	**9.70**
					11/38	4	125.95	**63.55**	**11.05**

*SINGLE RIB TRACTOR TIRE

EXTRA! 5% Cash and Carry BONUS COUPONS

CTC CANADIAN TIRE CORP'N
EASY TERMS

CANADIAN TIRE ASSOCIATE STORE

ST. LAWRENCE ST., MADOC

JOHN BOYD, Proprietor.

DEAD STOCK SERVICE
Burrett Fur Farms

CASH FOR DEAD AND CRIPPLED FARM STOCK UP TO $15.00 ACCORDING TO SIZE AND CONDITION—MORE FOR HORSES. YOU RECEIVE MONEY AT TIME OF PICKUP, WHICH GUARANTEES SATISFACTION.

Phone LONG DISTANCE and Ask for ZENITH 66550
(NO TOLL CHARGE)

Dept. of Agriculture Licence No. 286-C-64

King FILL UP Says

WHETHER YOU ARE 8 OR 88 OUR OIL GIVES THE HEAT YOU WILL APPRECIATE

ED. KKAMP
PHONE 473-4268 MADOC

QUEENSBORO U.C.W.

The Unit One of Queensboro U.C.W. held their March meeting at the home of Mrs. C. McMurray. The leader, Mrs. Roy Rollins, opened the meeting with Theme hymn No. 16 in the Hymnary and Hymn 104. Scripture reading, Mark 15, was read by Mrs. H. DeClair, followed by prayer by the leader and the Lord's Prayer in unison. Roll call showed 11 members present.

The devotional part was taken by Mrs. H. DeClair. She read Hymn 766, also a paper on Jesus on the Cross. A film, "The Beloved Surgeon," was shown. This film is about the wonderful work that Dr. Brand is doing among the lepers in India.

The meeting closed with Hymn 241 and Mizpah Benediction.

CARD OF THANKS

My sincere thanks is extended to all the kind friends and relatives who remembered me with cards, flowers, treats and visits while I was a patient in Belleville General Hospital.

Charles A. Keene.

CARD OF THANKS

Mr. A. W. Norman is home in Bannockburn after spending six weeks in Belleville Hospital and wishes to thank all his friends and neighbours of Bannockburn, Eldorado and Millbridge for their get-well, Easter and birthday cards which he received.

CARD OF THANKS

The Glover family wish to express their sincere thanks and appreciation to their many friends and neighbours for their kind expressions of sympathy and floral tributes extended during their recent bereavement, also to Drs. Parkin and Cronk, Rev. Geo. Ambury, the nurses and ward aides on 1st south in Belleville General Hospital, the courteous service of the MacKenzie Funeral Home and the Howden Ambulance Service, Marmora.

CARD OF THANKS

I would like to express my thanks to all those who sent cards, boxes and came to visit me while I was a patient in Belleville General Hospital and after I returned home.

Jack L. Martin.

CARD OF THANKS

I wish to thank my relatives, friends, and neighbours for the cards, gifts and acts of kindness received while I was a patient in Belleville General Hospital and since returning home. A special thanks to Dr. Mullin, Dr. Cronk, the nurses and staff of third floor south.

Mrs. Bill Young.

IMMORTALITY IS ONLY FOR THE GODS

The two young men, friends for years, tall athletic and good-looking, were standing together beside the truck that sold coffee and sandwiches to the plant employees.

"If the boss says we're to go, we go, I guess," said one of them, biting with relish into a doughnut. "But heck—what a crazy idea!"

"Yeh," grinned the tallest one, "I don't dig it, personally. I'm as healthy as a bear. Haven't seen a doctor since I was ten."

"Well, let's skip it, then. Nobody's going to notice."

The tallest of the young men shrugged his shoulders, swallowed the last of his coffee. "Oh, let's go." he said, lightheartedly, "it'll give us a half hour off work—and what's the harm."

"I'll feel pretty silly myself," replied his friend, "but if you say so..."

Within ten minutes, they were sitting with the rest of the employees, looking at a twelve-minute education film being shown by a registered nurse attached to the Ontario Division's Mobile Cancer Information Centre, of the Canadian Cancer Society.

They sat together, hardly looking at the film, supremely confident of their own magnificent health, of the impossibility of sickness touching them; of, in fact, their own splendiid, glorious immortality. Both were near derisive laughter.

Then the nurse was giving a short talk. Symptoms were mentioned. One of these startled the tallest of the two young men. "Oh, heck," he said to himself, "so what? It's probably indigestion I've been having. Everyone has indigestion at times—and a change in body functions."

He glanced at his companion, winked broadly, and tried to go back to the nurse and her talk with the same blythe feeling of detachment with which he had first sat down. It was difficult. He kept thinking of the nights he'd been kept awake recently, padding down the hallway to the bathroom in his rooming house. Well, so what? He'd been eating like a horse, and probably all the wrong foods, too. He'd take a look at his eating habits.

But, somehow, when the talk was ended, he found himself sliding past his companion, found himself requesting a private consultation with the Cancer Society nurse. Quite a number of the other chaps were requesting the same thing, he noticed.

"I'm not allowed to suggest treatment," the nurse said, when he tried to get her to diagnose. "But if I were you, I would not hesitate to go and see a doctor." She was dead serious, he thought, not taking his crazy symptoms as a subject for hilarity at all.

A week after visiting a doctor, he was undergoing surgery. Then he had to take radiation treatments in the Ontario Cancer Treatment and Research Foundation Clinic in Hamilton (one of seven such in Ontario) and was finally back at work. "I hate to think," his friend told him, "what might have happened to you if we'd done what we wanted and skipped that film!"

During 1963, the Canadian Cancer Society's Mobile Cancer Information Centre visited 287 industries in Ontario, showing films to 778 groups with a total of 18,988 male employees and 13,056 female. Out of this number, 1,110 males were interviewed and 631 females. From this number again, 121 males were referred to their family doctors and 68 females.

The Society records show that of all such referrels a very large percentage represent a definite saving of life since they lead to the very necessary early diagnosis of cancer.

300,000 DAFFODILS EXPECTED TO BLOOM IN "THE GARDEN OF HOPE"

The Greater Niagara Unit of the Canadian Cancer Society spearheaded the idea of bringing to life "The Garden of Hope." In 1961 contact was made with the Netherlands Flower-Bulb Growers Association for a donation of 50,000 daffodil bulbs. With the co-operation of the Niagara Parks Commission, these bulbs were planted in Queen Victoria Park. Last year a further lot of 25,000 bulbs were planted below the escarpment just off Clifton Hill. All this work is a monument to the hope of conquering cancer and to the work of the 100,000 dedicated volunteer workers of the Canadian Cancer Society.

At the moment, "The Garden of Hope" is quietly breaking through the sod and with the regular Niagara Falls weather it is expected the first of 300,000 blooms will blossom about April 15. This festival of golden colour, interspersed with the background of green is a pleasure to behold. Close your eyes and picture this beautiful mass of colour, each daffodil standing with its head erect, silently forming a hope that some day soon a cure will be found for this dreaded disease.

The City of Niagara Falls is proud of this magnificent and bountiful showing of the adopted flower of the Society, and it is the wish of every citizen that the members of your municipality will find time to visit the largest concentration of daffodils in any park in America.

BANNOCKBURN

Mr. and Mrs. K. Donly, Mrs. Wood and Mrs. R. McQuigge visited Mr. Neil Wood and Mr. Ross McQuigge, both of whom are patients in Parry Sound Hospital, on Sunday.

Mr. and Mrs. Findlay Harris and Mrs. Olive Wilson spent Saturday in Peterboro.

Mr. Norman, Sr., returned home from Belleville Hospital on Sunday.

Mrs. Paul Parks and son, of Millbridge, are guests of Mr. and Mrs. Ray White.

A potluck supper was held at the Anglican church on Friday night.

Rev. and Mrs. Gallagher spent a day last week with the latter's mother, Mrs. Wart, at Kingston.

Mrs. Thos. Lloyd is spending a few days with her daughter, Mrs. Both in Ottawa.

Congratulations to Mrs. Andrew Wilson, who last week observed her 83rd birthday.

THE ANGLICAN CHURCH OF CANADA

SUNDAY, APRIL 12th
Easter II

St. John the Baptist, Madoc—
11 a.m.: Mattins and Church School.
St. Bartholemew, Bannockburn—
9.30 a.m.: Mattins
10.30 a.m.: Church School.
St. Oswald's, Millbridge
2.30 p.m.: Evensong
Sermon Subject —
"One Fold, one Shepherd."
Capt. J. H. Thompson, C. A., Incumbent.

BANNOCKBURN PENTECOSTAL CHURCH

SUNDAY, APRIL 12th.
Sunday School—10.00 a.m.
(Classes for all ages.)
Morning Worship—11.00 a.m.
"The Secret of Believing Prayer."
Evening Evangelistic—7.30 p.m.
"Christian Influence."
Rev. A. Gallagher,
Minute Message: Dial 478-2106.

WESLEYAN METHODIST CHURCH

ELGIN STREET, MADOC
SUNDAY, APRIL 12th.
Sunday School—10 a.m.
Morning Worship—11 a.m.
"One of His."
Evening Worship—7.30 p.m.
"The Scales of God."
Rev. W. A. Smith.

BUY ANTIQUES WITH CAUTION

"Even experts make mistakes," warned Mrs. Shirley C. Wilder, well-known Kingston antique dealer, during a recent address on, "Do's and Don'ts at Auction Sales," in which she advised members of the Belleville and District University Women's Club to be cautious and careful when buying an antique.

Mrs. Wilder defined a Canadian antique as an object made before 1840, and an American antique as an object made before 1830, but noted that, in Europe, an article made in 1830 would be comparatively modern. Many collectors' items were not genuine antiques, added the speaker, since some fairly modern articles, such as Carnival glass, became collectors' items as soon as their manufacture had been discontinued.

The standard advice of "watch the dealer and follow his way of bidding," at an auction sale was unsound, said Mrs. Wilder. Aside from the fact that some of the cheap, but clever reproductions on the market today could "fool" the dealer, a dealer might bid more than the true value of an antique because he wanted it for his private collection; because one of his customers was willing to overpay for it; or because he was anxious to outbid a rival dealer, she explained.

The speaker further advised her audience not to buy any antique at a sale without first having read all the pages of the booklet in which items to be auctioned were listed; not to buy a piece of antique furniture without having previously examined it to ascertain that the whole piece was original; and not to buy coloured glass at all without some assurance that the piece was genuine. Mrs. Wilder noted that coloured glass was particularly amenable to reproduction and explained that it was necessary to "read about glass, handle it and study it," before buying it.

However, in spite of all the potential hazards, it was fun to go to an auction sale, concluded the speaker.

Mrs. Wilder displayed several antiques. Among them, and arousing especial interest were a charming "little night lamp" of Cranberry glass, an "Old Sheffield" tea caddy and two oriental antiques from the collection of Mrs. Wilder's son.

Mrs. Wilder was introduced by Miss Madeline Young, and thanked by Mrs. W. L. Simmons.

BUILDING GARAGE

Mr. Angus MacKenzie is building a large garage with storage space at the rear of his funeral home on Durham Street. The new building is to be 56 x 34 feet and is to be built of concrete blocks with a brick front.

Mr. Earl Wartman is doing the construction work.

CHURCH LEAGUE

Results of Monday, April 6th.

Crickets, 132; Trinity Hopefuls, 111; St. Peter's Scotsmen, 107; Hurricanes, 92; Bannocks, 72; Thunderbirds, 53.

Ladies' High Single, Bernie Thompson, 233; Ladies' High Triple, Bernie Thompson, 553; Men's High Single, Clarence Farrow, 247; Men's High Triple, Clarence Farrow, 648.

Other High Scores: George Wood, 227; Clarence Farrow, 245; Len. Ward, 207, 219; Bill Matthews, 202; Harold Lloyd, 222.

VENTURE FOR VICTORY

A squad of intercollegiate cage stars headline the dramatic sports film, "Venture for Victory," to be shown at Madoc Orange Hall on Saturday, April 11th, at 8 p.m. Included on the team roster are such ball players as Chris. Appel, All-American from USC; Josh Powell, Georgia Tech captain who doubles as the film's comedian; and Gary Cunningham, voted most valuable at UCLA.

Farm Machinery Auction

SATURDAY, APRIL 11th.
Starting at 10 a.m.
ATHENS SERVICE CENTRE AND FARM SUPPLIES LTD.
Clayton Hands, Auctioneer

Each farmer who purchases one of the 50 Reconditioned Tractors or other items to a value of $500 will receive a $100. certificate good on the purchase of a new Calsa Sprayer, Lely Rake, Cockshutt Plow or Kongskilde Cultivator.

This is our way of saying, "Thank You" for increasing your p rchases from us 100% every six months.

Athen: orth of Brockville, South of Smith's Falls.

We loc.. orward to seeing you at the biggest Farm Machinery Sale ever.

Lunch Available.

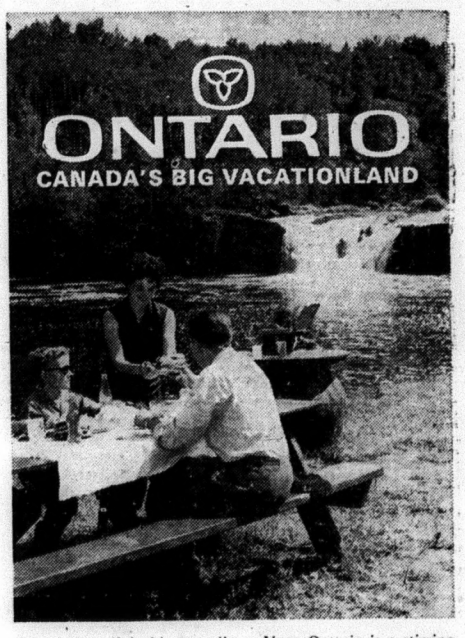

Ontario has all the bigness, all the variety for one of the most exciting vacations of your life.

Ontario covers 415,000 square miles, packed with fascinating things to see. Like old castles and cathedrals, art galleries, and long sandy beaches, red-coated Mounties and magnificent wilderness, cannons and charming side-walk cafes.

Your Ontario is a stirring, exciting place. Take this summer to explore.

For more information write, Ontario Department of Travel, Room 270, Parliament Bldgs., Toronto, Ontario.

HONOURABLE JAMES AULD,
Minister

YOU MAY LOOK THE WHOLE TOWN OVER — BUT THERE IS NONE TO COMPARE, FOR VALUES SUCH AS THEIRS, ARE VERY, VERY, RARE at

Mr. & Mrs. $WISE SAY

The SHOPPER'S FRIEND

DON'S B. A.
Phone 473-2355 Madoc

Do It Yourself

OR HIRE IT DONE

Can we help you? 18 years' experience in Painting and Decorating. In our Store we have Benjamin Moore Paints and Wallpaper Armstrong Floor Tile and Yard Goods; Rez and P. A. R. Stains; Floor Sanders—Small Sanders and Steel Scaffold to rent Floor Finishes, Cleaners, Wax, Brushes, Rollers, Turps., Marine and Boat Finishes. Also carry cheaper lines for those who wish them.

FOR INFORMATION ANY TIME PHONE
KEITH CHAMBERS — PAINT & WALLPAPER
Business: 473-4172 Residence: 473-2481

Dead & Disabled Farm Stock Wanted

HIGHEST CASH PRICES — PHONE COLLECT
NORWOOD 639-5887 or TWEED 478-6585
B & D DEADSTOCK SERVICE
ELSON and LAUTENBACH, Prop.
LICENCE NO. 289-C-64

Insurance Agency

General Insurance
89A EAST ST. LAWRENCE ST.
MADOC, ONTARIO
W. J. NAYLER
PHONE 473-2473 MADOC
OPPOSITE TRINITY UNITED CHURCH

more for you

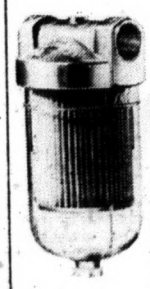

Special offer new ATLAS FARM TANK FILTER

Keeps your farm fuels clean. Filters out water, rust and dirt which can collect during storage. For use on any fuel storage tank.

REGULAR $10.95
YOURS NOW FOR ONLY $4.95
with the purchase of 3 Atlas tractor filters

4 quality motor oils

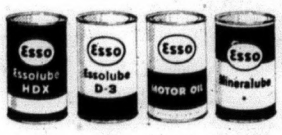

Regardless of the type and make of equipment you own, your Esso Agent has the right motor oil for you. Developed by Imperial Oil research, each one of these 4 motor oils is designed for a specific purpose—designed to do it better than any other brand.

from your Esso agent

KEN BROAD, MADOC

FILLET BAKE

2 lbs. sole or other fillets
Salt
1 med. tomato
6 slices natural Swiss or processed cheese
1 can (5 ozs.) sliced mushrooms
½ cup chopped onion
2 tblspns. butter or margarine
1½ tspn. flour
½ tspn. salt
½ cup mushroom liquid plus water
1 cup light cream
¼ cup finely chopped parsley
2 tblspns. sherry (optional)
3 cups hot cooked rice
¼ cup finely chopped parsley
2 tblspns. sherry (optional)
3 cups hot cooked rice
¼ cup finely chopped parsley

Thaw fillets if necessary. Separate them and sprinkle with salt. Cut or piece them together to make six strips of about equal size. Roll up, jelly-roll fashion, and place with the seam side down, down the centre of a shallow, greased baking dish about 13x9x2 inches. Cut tomato into six slices. Trim cheese slices to height of tomato slices. Place a slice of tomato with a slice of cheese behind each fillet roll.

Drain mushrooms, reserving liquid. Saute mushrooms and onion in butter until tender. Blend in flour and salt. Gradually stir in the mushroom liquid combined with enough water to make ½ cup. Stir in cream. Add ¼ cup chopped parsley and the sherry. Heat, stirring constantly, to simmering temperature. Pour over fillet rolls.

Bake in a moderately hot oven, 400 degrees F., for 20 minutes, or until fish flakes easily when tested with a fork. Combine hot, cooked rice and ¼ cup chopped parsley. Spoon along both sides of fish in baking dish. Serve right from baking dish. Makes six servings.

OYSTERS ROCKEFELLER

24 large oysters on half shell
¾ cup butter or margarine
¼ cup finely chopped parsley
3 tblspns. finely chopped onion
1 tblspn. finely chopped celery
1 clove garlic, minced
1½ cups finely chopped spinach or watercress
¼ tspn. salt
Few grains cayenne pepper
2 tblspns. sherry

Place four or six oysters on the half shell in pie plates, or other oven-proof dishes, containing rock salt to support them. Melt butter in skillet. Add parsley, onion, celery, and garlic. Cook, stirring often, until soft. Add minced spinach leaves from which stems are removed, or minced watercress. Cook only one minute more. Whirl mixture in electric blender for about one minute, or press through a sieve. Add bread crumbs, seasonings, and sherry. Spoon about one tablespoon of sauce onto each oyster. Bake in a hot oven, 450 degrees F., for four or five minutes, or until oysters are thoroughly heated and sauce bubbles slightly. Makes four or six servings.

SHRIMP AND ALMOND CASSEROLE

2 cans (5 ozs. ea.) shrimp
1 can (10 ozs.) frozen cream of shrimp soup
½ cup chopped toasted almonds
1½ cups cooked rice
½ cup heavy cream
½ cup milk
½ cup tspn. salt
⅛ tspn. pepper
Paprika

Drain shrimp and rinse well with cold water. Devein, if this has not been done. Thaw unopened can of frozen cream of shrimp soup in hot water. Combine soup, shrimp, ¼ cup almonds, rice, cream, milk, salt and pepper. Mix well then turn into a greased 1½-quart casserole. Sprinkle top with paprika and the remaining ¼ cup toasted almonds. Bake in a moderate oven at 350 degrees F., for 30 minutes. Serve piping hot. Makes four to six servings.

LOBSTER BISQUE

2 cups cooked or canned lobster meat
1 chicken bouillon cube
1 cup boiling water
¼ cup butter, melted
¼ cup flour
½ tspn. salt
⅛ tspn. pepper
3 cups milk
2 thin slices onion
½ cup table cream
1 tspn. Worcestershire sauce
6 tspns. finely diced celery
Paprika

Cut lobster into bite-sized chunks. Dissolve chicken bouillon cube in boiling water. In a deep saucepan or top of double boiler combine melted butter, flouur, salt and pepper. Blend well. Gradually add chicken bouillon and milk. Cook, stirring constantly, until smooth and thickened. Add lobster and onion. Stir in cream and Worcestershire sauce. Heat to scalding temperature but do not allow to boil. Serve piping hot. To each serving add one teaspoon finely diced, crisp celery and garnish with a dash of paprika. Makes six servings.

SHRIMP AND SCALLOP RAREBIT

1 lb. raw scallops
1 tspn. salt
2 cups boiling water
½ lb. raw shrimp
1 tblspn. salt
2 cups boiling water
¼ lb. fresh mushrooms, sliced
¼ cup diced green pepper
6 tblspns. butter or margarine
6 tblspns. flour
½ tspn. salt
⅛ tspn. dry mustard
1¾ cups milk
1½ cups grated Cheddar cheese or other cheese
1 tblspn. tomato catsup
¼ cup sherry optional)
Toast points

Thaw scallops, if frozen. Rinse thoroughly in cold water to remove any grit. Add scallops and one teaspoon salt to two cups boiling water. Simmer for about three minutes, or until they are milk-white in color and will separate in flakes. Remove from heat and drain. Add shrimp and one tablespoon salt to two cups boiling water. Simmer for five minutes. Drain. Peel, remove sand veins, and rinse.

In top part of a large double boiler combine mushrooms and green pepper in two tablespoons butter. Cook and stir over direct heat for about five minutes. Add remaining four tablespoons butter. Blend in flour, ½ teaspoon salt, and the mustard. Add milk gradually. Cook, stirring constantly, until thickened. Place over boiling water. Add cheese and stir until melted. Stir in catsup. Add well-drained scallops and shrimps. Heat to serving temperature. Add sherry.

Spoon over toast points. Makes six servings.

POTATOES

Parmentier soup

"Named after the Frenchman who popularized potatoes through his writings — Parmentier now refers to any dish in which potatoes are the basic ingredient."

4 cups thinly sliced potatoes
4 small onions, thinly sliced
¼ cup chopped parsley
¼ cup celery leaves
2 cups boiling water
1¼ tspns. salt
⅛ to tspns pepper
2 cups milk OR half milk and half table cream
Paprika (optional)
⅔ cup grated cheese (opt.)

Peel potatoes, cut lengthwise into quarters, then slice thinly. Place vegetables, water and seasonings, except paprika, in a large saucepan. Cover, bring to a boil, and cook until vegetables are tender, about 40 minutes. Add milk, cover and simmer 10 to 15 minutes longer. Sprinkle each serving with paprika or grated cheese, if desired. 6 servings.

Accordian roast potatoes

An interesting way of preparing roast potatoes. In Sweden, these are called Hasselbackspotatis.

6 medium potatoes
½ cup butter
1 tspn. salt
⅛ tspn. pepper
1 tspn. paprika
6 tblspns. graded medium Cheddar cheese

Peel potatoes and slice thinly halfway through. Place in a greased baking pan with cut side up and baste with melted butter. Mix salt, pepper and paprika together and sprinkle over potatoes.

Roast at 350 deg. until tender 1 to 1¼ hrs.) basting frequently. When potatoes are cooked, sprinkle with grated cheese and return to oven for 5 minutes to melt cheese.

OR

Cook potatoes around the roast, allowing 1¼ to 1½ hours. Baste with fat from roast in place of butter and omit cheese from the recipe.

Potatoes and sauerkraut

An easy meal, cooked in one pot. Sauerkraut, a favorite of the German people, is served with a Caraway Butter Sauce.

6 med. potatoes, peeled and halved
1 cup boiling water
½ tspn. salt
12 wieners, halved
1 can (28-oz.) sauerkraut —drained

CARAWAY BUTTER

½ cup melted butter
1 tspn. caraway seeds
⅛ tspn. pepper

Partially cook potatoes in boiling water, 10 to 15 minutes. Add wieners and cook 5 minutes longer. Add sauerkraut and continue cooking gently until thoroughly heated, about 10 minutes. Top each serving with 1 tablespoon caraway butter. 6 servings.

Potatoes and sour cream

(Hungarian style)

4½ cups diced raw potatoes (½-inch cubes)
¼ to ½ cup boiling water
1 tspn. salt
4 tblspns. melted butter
¼ cups sour cream (½ pt.)
½ tspn. salt
Paprika

Cook potatoes in boiling salted water 3 minutes. Drain. Add butter. Cover and cook over medium heat until potatoes are tender, about 15 minutes, stirring gently to prevent sticking. Add sour cream, ½ teaspoon salt and simmer 5 minutes. Sprinkle with paprika and serve at once. Six servings.

For further information on the buying, storing, cooking and serving of potatoes, write for the booklet "Potatoes" available free of charge from the Information Division, Canada Dept. of Agriculture, Ottawa.

OH, ISN'T IT LOVELY! A little girl is thrilled as she admires an early Victorian pedlar doll on show at The World of Dolls exhibition in London.

Report on an exhibition called—

THE WORLD OF DOLLS

By MARGARET MACKAY

A thousand dolls of many nations — antique and modern, huge and tiny, plain and fancy — thrilled young and old visitors to "The World of Dolls" exhibition held in London in aid of the African Medical and Research Foundation.

The oldest and most valuable exhibit was an original Queen Anne doll about 250 years old. She is 27 inches high, with wooden jointed legs, a snub rosy face, long bamboo fingers (three missing), and a mustard silk taffeta gown.

HORSEMAN WOVEN FROM STRAW

Another Queen Anne doll was only a stump, having been used as a dog's "bone" before it was rescued.

A case of miniature dolls contained the smallest in the show—only three-quarters of an inch high.

Girl visitors grew excited over the large case of modern "Tourist Dolls" from many lands.

These dolls included pigtailed Tyrolean girls in dirndls, a Portuguese wine carter with his ox-team, a Sardinian couple made of sacking, a Mexican horseman woven from straw, peasant women bearing geese or faggots, a Hopi Indian, British guardsmen, and many others.

"I've got one almost like that at home'" cried a schoolgirl, pointing to a black-hatted Spanish bullfighter.

The loan exhibits are half of Miss Irene Blair Hickman's collection of 2,000 dolls, begun in 1950. They normally "live" at her doll shop in Moscow Road, London.

Even more fascinating, she has surrounded them with hundreds of miniature furnishings and accessories of their periods—fans, shoes, corsets, jewellery, desks, pianos, mirrored wardrobes, carriages and such like.

The Dolls' Nursery contained four very large "little-girl" dolls, a hooded baby-doll in a carriage, and other smaller dolls.

LANTERNS

They were surrounded by antique toys, wooden animals, tea sets and cutlery, tiny chairs and tables, dogs, horses and a gypsy caravan.

Some of the kimono-clad Japanese dolls were actually lanterns and kites. From India came a red-turbaned milkman bearing two brass buckets on a shoulder-pole.

The United States contributed an old-fashioned circus clown with quaint animals. African dolls included carved figures in costumes made of vari-colored beads. A head-scarfed Zulu mother carried a baby on her back, as did a veiled Arab woman.

The several early English pedlar dolls (1820 to 1830 were extraordinary little women or men with whole trayfuls of objects so tiny that one could hold dozens in the palm of one's hand — purses, braces, cards of buttons, strings, stockings, books, and countless other miniature necessities.

An 1830 case showed dolls whose clothing was made entirely of tiny shells.

ELEGANT

A butcher's shop, dated 1840, displayed realistic cuts of meat hung from the walls, two grown-up butchers with knives and chopping-blocks, and a butcher's boy in blue overalls.

Prettiest were the elegant French Jumeau (twin) dolls of a century ago, and the Parisian fashion dolls then used to illustrate styles of dress for the dressmakers' customers.

Modern tastes were reflected in jean-clad dolls, and two Italian girl-dolls were dressed in "drainpipe" trouusers, cotton shirts and had long fair hair.

In a window was an up-to-date wedding group, made by students of London's Royal College of Art, with a white-veiled bride accompanied by her bridegroom, page and bridesmaid, parents, cassocked clergyman, and several dressed-up wedding guests.

WORD-A-WEEK

By BACH

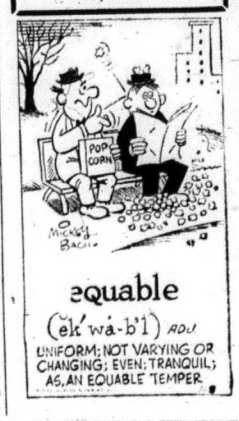

equable
(ek'wa-b'l) ADJ
UNIFORM; NOT VARYING OR CHANGING; EVEN; TRANQUIL; AS, AN EQUABLE TEMPER.

GRIN AND BEAR IT — BY LICHTY

"Is underground testing permitted by new treaty, comrade scientists ... we will now proceed to make molehills out of mountains!"

IN THE HOME WORKSHOP

with RUTH WYETH SPEARS

COLORFUL CUT-OUTS busy at garden chores lend interest to a flower border. The pair shown here are so life-like that they have taken prizes at hobby shows. Pattern 326 for the Girl and 357

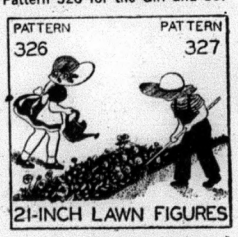

for the Boy gives actual-size cutting and painting guides. They are 35c each. They also are in the Lawn and Garden figure Packet No. 39—a big value $1.75.

• • •

THIS BLANKET CHEST, of pine or cedar, has a removable top tray for storing linens. It is a copy of an old dower chest later called a hope chest. Pattern 397, which gives material list, actual-size

cutting guides and directions, is 50c. There is even a guide for making the big dove-tail corner joints. This pattern also is one of four in the Simple Furniture. Project Packet No. 62 for $1.75.

Home Workshop Patterns,
Department P.P.G.L.,
4433 West 5th Ave., Vancouver.

Do FALSE TEETH Rock, Slide or Slip?

FASTEETH, an improved powder to be sprinkled on upper or lower plates, holds false teeth more firmly in place. Do not slide, slip or rock. No gummy, gooey, pasty taste or feeling. FASTEETH is alkaline (non-acid). Does not sour. Checks "plate odor breath". Get FASTEETH at drug counters everywhere.

HEARING AIDS

Regular Value $339.95

Now

Eye Glass Level Behind Ear Aid **$199.95**

We can pass on this saving to you, only because of our low office costs and no travelling salesmen to pay commissions to.

Enquiries welcome

No one will call

Provincial Hearing Centre

1719 Rose St. — Regina, Sask.

PROTOTYPE OF MONORAIL HOVERTRAIN

This is a model of Britain's monorail Hovertrain used for wind-tunnel tests. A 6-ton prototype has now been built at Hythe, Hampshire, southern England, and is undergoing tests.

This 24-ft. long giant of steel is held half an inch vertically and horizontally from the inverted T-shaped track by eight air cushions. And once its 240-horsepower Rolls Royce engine and jet engine compressor blast it into hovering position even a child's gentle push sends it skimming, frictionlessly, over the concrete rail.

Speeds of up to 400 miles an hour are feasible. But Hovercraft Developments Limited, government-sponsored body responsible for the Hovertrain, has an intial project of building a 15-ton version running over a 1½-mile test track, with a speed of 200 miles per hour as the final goal.

The Hovertrain basic design could be adapted to innumerable variations. Those interesting H.D.L. are a 100-plus passenger vehicle and a double-decker with pasengers on top and freight and motor-cars below.

The most promising forward propulsion system for the Hovertrain is the linear induction motor being developed by a team at Manchester University, northern England. This electric engine has no moving parts and could achieve the rapid, smooth acceleration and constant high speeds necessary for economic Hovertrain operation.

Editorials

(THESE ARE NOT NECESSARILY THE VIEWS OF THE EDITOR OF THIS NEWSPAPER.)

Toast and marmalade

The Regina Leader-Post

Marmalade, that delectable breakfast jam, usually is identified as one of Scotland's numerous gifts to the world although its origin is something of a mystery.

One story has it that on an occasion when Mary, Queen of Scots, felt indisposed, one of her maids or attendants boiled oranges and sugar to make a dessert that would appeal to a jaded appetite. The "marmalade" is supposed to have come the French words, "Marie malade".

Another story, with a far more practical turn, is that a Dundee importer found himself in possession of a cargo of oranges that was not as fresh as it might have been owing to a crossing from Spain that was delayed by storms. Rather than take a complete loss on his oranges, he had them boiled with sugar and packed in small stone jars. The experiment proved to be an instant success and the firm is flourishing to this day in Dundee.

The quince probably was one of the first fruits from which preserves were made in ancient times. The Latin term for the quince is "marmorata" and it is called "marmello" in Portugal. The japanese have a native variety of quince called "maroumerou", so it would appear that there is a connection between the quince and the first marmalade.

Be that as it may. Several firms in Scotland export thousands of jars of marmalade each year; some brands are lighter and sweeter than others, and lemons have also taken their place beside the oranges and some jams are made from both fruits.

Not too long ago a new brand came on the market and if the test runs in France and Germany are any criteria, the demand for it will exhaust the supply.

In the village of Fochabers in Morayshire, the marmalade factory makes its jam in the normal way then packs it in bulk in used whisky kegs. After a storage period of five years, the marmalade is taken out, reboiled and marketed in jars. And, with an eye to modern trends and advertising, it is called "Marmalade For Men".

The idea of whisky-flavored preserves is not actually new. Highlanders of other days often put away fruit or jams in small kegs that once were used for a different purpose.

Another ancient Highland (battlefield) breakfast — a mixture of fine oatmeal, honey and whisky — is also on the world market under its equally ancient name, "Athol Brose".

Brose was the old Scots name for what would be called instant porridge today. The fine meal was placed in a bowl with a dash of salt and boiling hot water was added. After a quick stirring, breakfast was ready.

Many a lad, who was to rise to fame and fortune in other lands left the lone sheiling on the misty island with nothing but high ambition on his mind and a small sack of oatmeal on his back. The walk to London or other places was long and hard but few faltered. Typical of them was a 16-year-old by name of Macmillan, who was fascinated by the printed word. He never wavered and the Macmillan Publishing Company was created from his dreams. His grandson, not long ago, was prime minister of Great Britain.

✦ ✦ ✦

Time and education

The Standard Journal, Rock Island, Quebec

Every time the pendulum swings a second is gone. That second of your life has become history, never to be recovered. You may make up the work you might have done in that second, but you will have to do it at the expense of another second.

When we are young, time seems to stretch on endlessly. Those summer vacations seem to be an endless glow of warmth and sunshine. There is time for dreaming and many days ahead to do the jobs of work.

These are happy days of childhood, but the time should come quite early when we begin to separate the dreams from the realities. There are too few years between dreams and the time when we will realize that time is the most important thing in the world.

As we reach maturity, we come to realize that there is never enough time for work or play, never enough for the love and friendship that we need to pack into one small lifetime.

Education Week would not be wasted if we could make just one student realize that time wasted during his or her school years can never be recovered. The things that should have been learned in one minute, one hour or one year will either never be learned or the time to learn them will have to be taken from something more important.

To a boy or girl of 15 or 16, 20 years seems like an eternity. It is probably useless to tell them that from the other end it seems like hours. Nothing is more dismal to look back on than the hours that were wasted, or to realize what might have been.

Time is our most valuable asset, and to learn to use it wisely is the key to a full and happy life.

✦ ✦ ✦

When the provinces force the Federal government — which is chronically short of money — to pay over a large slice of the tax pie, all that has been done is to increase the total tax burden on the citizens. Because, one way or another, the Federal Government has got to make up that $175 million paid over to the provinces, and there's only one way to get it, by increasing existing federal tax rates or imposing new taxes.—St. Thomas Times-Journal.

A SHORT, SHORT STORY COMPLETE ON THIS PAGE

The will to Live

BY BEN TOWNSEND

ILLUSTRATION BY E. SHOOK

Mr. McWhinney was whispering—and whimpering. "I'm glad it happened, Marian, he sobbed. "I don't want to live." In a moment her arms were about him.

ELDON J. McWHINNEY'S black Cadillac pulled out of the Carvers' driveway a few minutes past midnight, according to the papers. It was discovered at the foot of the bridge about 2 a.m. Although still alive, Mr. McWhinney, who had everything you could want in life, was not given much hope to survive.

On his second day in the hospital the doctors said he wouldn't live because he did not want to live. What little will for self-preservation he felt drained with a rush from his body on the third day when he came out of the coma.

Mr. McWhinney attempted to move his legs. His hands felt the formless sheet covering the lower part of his body and he began screaming.

"My legs! My legs! They've cut them off! They've cut off my legs!" Then he lapsed into blackness once more. It was then, they said, that all hope for the man vanished.

Like most wealthy men, Mr. McWhinney, president of the Southern States Petroleum Company, had everything in life you would want. And he would have given you all his money, including his oil wells and petroleum company, if you could have added five inches to his height—for it was this that he needed to obtain his greatest desire.

Being short, to Mr. McWhinney, was the worst fate that could befall a man. Sometimes, as he walked before the full-length mirror in his home, a scant two inches taller in his recently-purchased built-up shoes, he said to himself, "The short man was created unnecessarily. A tall man always has it over a short man. Why couldn't I have been tall?"

This remark, had you heard it from Mr. McWhinney's lips, might have seemed pointless; certainly not worth remembering. But as Mr. McWhinney's friends well knew, it was the key to his sadness.

They said his happiest time was the day a magazine advertisement caught his eye. It was for a company specializing in shoes to increase men's stature—not just an inch or two, but to any height preferred.

He ordered a pair, gauged to increase his stature the necessary five inches. Everyone in the Southern States Petroleum Company was aware of his happiness the day they arrived. He wore them to the office and all that morning he greeted his employes with a pleasant smile. His head, raised high and his shoulders thrown back, made him quite a handsome figure.

Towards the day's end, though, he complained of a sharp pain in his back and that night he was ill. His physician ordered him to bed and he remained there two days. He never wore the shoes again.

Had you known the oil man you might have expected him to employ a shorter man as his private secretary. It was a company joke that Mr. McWhinney could feel tall if only he had the foresight to replace Jim Carver, his secretary, with a midget. Carver, standing a little above the six-foot mark, was guard on the company's basketball team.

Carver's sister, Marian, a brunette with large cherry-red lips and wide blue eyes, was the one woman Mr. McWhinney wanted more than anything in the world. But he could never propose to Marian —for she towered five inches above him.

Oftentimes, Carver and his sister were invited to McWhinney's home. The servants were aware that Marian stole admiring glances at the little man. They knew, too, although he was much too proud to ever admit it, that he worshipped the tall woman, that he never would love anyone else. Even a short girl.

Many nights he went to bed thinking about her. Several times he dreamed he was tall and that they were dancing together. Awakening, feeling saddened, he would say to himself, "If only I were a tall man."

But nothing could increase his stature. The years went by and Mr. McWhinney, although he never especially tried, made more and more money. In spite of this, his spirit began breaking. His body became that of a man much older than he really was. His shoulders slumped and his hair, once black, was streaked with white.

One night, as the Carvers were preparing to return to their residence, having spent the evening in the McWhinney home, their host anounced that he would drive them home.

"The chauffer's probably gone to bed," he joked, "and I haven't slept well, lately, anyway. The drive ought to do me good."

During the ride, Marian sat next to him. He seemed unusually quiet on this night, when Marian was so close to him and yet, so far. It was this night his car was discovered overturned beneath the bridge.

Dr. McCullough never expected the patient to regain consciousness. But, after a long talk with Marian, he asked her to remain at the bedside.

The afternoon Mr. McWhinney did open his eyes, Marian took his hand. She squeezed it tightly. Dazed, the room spinning wildly before him, he whispered:

"Marian, I'm glad it happened. I don't want to live." She put her fingers to his lips. "Please, Marian, come closer. Put your arms around me, please. Hold me tightly and let me kiss you. Just this once."

He pulled her towards him. They both were crying as they kissed. Mrs. Doan, the nurse on duty, disobeying Dr. McCullough's orders, left the room.

When she re-entered and saw him smiling, she knew a miracle had taken place in Mr. McWhinney. Somehow the nurse knew, although she could not explain why, that one day Mr. McWhinney would throw out his chest and hold his head high. She knew this, but she could never know why. She would never know the magic words Marian whispered to him as they kissed.

That night, Mr. McWhinney fell asleep, his hand holding Marian's; and again he dreamed he was dancing with the woman he loved. Only this time he did not awaken with a feeling of sadness.

When Dr. McCullough came into the hospital room, Marian was so happy she wanted to cry some more. She smiled her thanks to the doctor.

Dr. McCullough whistled softly as he left the room. Taking a telegram from his pocket, he re-read it as he walked down the corridor. Then, after throwing it in a trash container, he walked on, whistling louder.

Early the next morning, the yellow telegram caught the janitor's eye as he emptied the trash to burn it. Unwadding the message he read it, then threw it into the flames.

He wrinkled his brow. "What a screwey world it is," he said. "Now they make you any height you want to be with artificial legs." He started down the steps into the basement, forgot to duck and bumped his head against the doorway's top. "Now I ask you," he said aloud, "who in the heck'd want to be tall. Me, I wish I was five inches shorter."

FOR SALE—Genuine Surge Milker Parts at the farm of Leslie Blakely, phone 473-2643, Madoc 14-tf

FOR SALE—Cottage on Moira Lake, 24x21. Call Avenue 5-2294, collect. 14-1

FOR SALE—Sunbeam twin brush Floor Polisher with attachments, like new. Best offer. Phone 473-2732, Madoc. 14-2

COTTAGE FOR SALE—Moira Lake, furnished. Write G. W. Garner, 1423 Butler Rd., New Castle, Pa. 14-2

FOR SALE—Choice Building Lot in Madoc Village, on Elgin Street near High School, town water and sewage. Phone 473-2348. 12-3

APPLES FOR SALE—$1.00 and $2.00 per bushel. Phone 473-2318, Walter Pigden, Madoc. 8-8

FOR SALE—Double income House. Live in one house, rent the other. 2 cisterns, 2 furnaces, 2 meters, new wiring, good well. Can be seen at 37-39 Livingstone Ave. 13-2

FOR SALE OR RENT—7 roomed House in Crookston, half mile from Belleville Highway. Available Mar. 1st. Apply T. J. Lough, Phone 473-2845, Madoc. 9-tf

FOR SALE — New Saw Chains for McCullough, Home-Lite, Pioneer and other makes. $11.00 and up. Jardine Hardware, Tweed, Phone 478-2110. 33-tf

FOR SALE—Three head registered Hereford Cattle, consisting of two bred Heifers and one polled, government-tested Bull. A good opportunity to start in a good beef herd. Apply Glenn Franks, R.R. 1, Tweed. Phone 478-6153. 13-2

FOR SALE—Wankeska Model 135 DHY diesel Power Unit for sawmill new condition. Contact Don. Lewis Equipment, Peterborough, phone 742-6333. John Deere Sales & Service. 13-2

FOR RENT

FOR RENT—Apartment, 3 rooms and bath, Hwy. 62 near Eldorado, furnished or unfurnished. Available immediately. Phone 473-2710 after 6 p.m. or Saturday. 14-2

FOR RENT—2 Apartments, with 3-piece bath, in Wright block. Apply Archie Pitt, phone 473-4097, Madoc 45-tf

FOR RENT—Store on East Durham Street, Madoc Village, vacated by Stickwood's Dry Goods. Apply to E. J. Armstrong, phone 473-2871 or at residence, 473-2306. 8-tf

WANTED

WANTED—If you can't get work because of your age, we have something for you, a good district to sell Rawleigh Products. No capital or experience needed. Very good profit, independence and security. Write promptly Rawleigh, Dept. D-272-41, 4005 Richelieu St., St. Henry, Montreal.

USED CARS DEPENDABLE USED TRUCKS

1962 ANGLIA
2-DOOR, 4 CYLINDER
RED—BROWN TRIM, BUCKET SEATS, 4 SPEED, FLOOR SHIFT TRANSMISSION, 17,000 MILES
MADE BY FORD MOTOR CO.

PIGDEN MOTORS SALES LTD.
MADOC ONTARIO

SMITH'S RADIO AND TELEVISION
PHONE 472-2621

HEALTH PLAN RE-OPENS

The P.S.I. sponsored Hastings and Prince Edward Counties Community Health Plan re-opens for enrolment on April 15th. Residents will recall the initial enrolment last year when, for the first time individuals were offered an opportunity to subscribe for P.S.I.'s comprehensive group coverage.

The enrolment this year will be for a short period only, Wednesday, Apr. 15th, to Saturday, Apr. 25th. Plan headquarters will be located in Belleville and will be open for one day each in Bancroft, April 15th, Picton, April 16th, and Trenton on April 17th.

Charlie Stone, P.S.I. spokesman, told this newspaper that application forms, descriptive literature and a self addressed return envelope have been mailed to all householders in the two counties. Residents wishing to enroll need only to complete the application and return it together with their payment covering three months. Coverage will effective May 15, 1964.

Physicians Services Incorporated, or P.S.I., as it is more commonly known, is a non-profit organization sponsored by the Ontario Medical Association as a means of providing low cost prepaid medical protection to the residents of this province.

The plan covers surgery, home, office and in hospital care by a physician, unlimited x-ray benefits, anaesthesia, inoculations and vaccinations and many other services.

There is no age limit for enrolment and no enrolment fee. No medical examination or statement of health is required and there is no exclusion for chronic or pre-existing conditions.

Residents wishing to enroll or further information are urged to contact their nearest information centre.

Review Advts. Bring Results !

WANTED— Housekeeper-Companion to live with Mrs. W. E. Tummon, an elderly Christian lady, residing in a private home with all facilities in the centre of the municipality of Foxboro, Ontario. Light duties required for room and board and a liberal allowance. References desired. Apply in writing to Mr. J. F. Tummon, 7 Eriksdale Road, Etobicoke, Ontario. 10-tf.

MISCELLANEOUS

VACATION PLANS AHEAD? Earn a good income close to home. Friendly, pleasant and profitable work quickly puts $$ in your pockets representing Avon Cosmetics. Write Mrs. E. Kudman, Box 97, Deseronto, or call 396-2412. 14-1

STOVE and FUEL OIL—For prompt delivery, phone Geo. Lummiss, Madoc 473-2944, Marmora 472-2322 Collect, Distributor for Cities Service Oil Co. tf

CONTROL MASTITIS IN DAIRY cows! Use NIXON'S ANTI-MAST 17 Mastitis Ointment. This liquid formula is the only mastiti ointment guaranteed effective or your money back. Three one dose tubes only $2.50. Available at Johnston's Rexall Pharmacy in Madoc.

QUEENSBORO NURSING HOME—Licensed. Certified Nurse in charge. Reasonable rates. J. H. Rauws, Prop., Phone 473-2224, Madoc. 36-tf

EVEN THE BEST T.V. SOON BEcomes a useless piece of furniture with one improper service job. Buy with confidence where service is a fact, not a salesman's promise at Pigden's Radio and T.V. Free home trial. Dial 473-2839, Madoc. tf

CLUBS - ORGANIZATIONS

Want a Special Coach for that Meeting, Game, Entertainment or any event.
PHONE
FRANKLIN COACH LINES
Marmora 472-2614
Madoc 473-4115

Tenders for Pasture

Tenders are invited for the Pasture Rights on the following properties during the 1964 season:

SE¼ Lot 11; Concession 1; S½ Lot 11; Concession II; Sheffield Township—80 acres.

W½ Lot 11; Concession 1; Sheffield Township—46 acres.

E¾ Lot 8; Concession II; Elzevir Township—70 acres.

E½ Lot 5; Concession 1; Elzevir Township—54 acres.

E½ Lot 19, 20, 21; Concession IV; Hungerford Township—185 acres.

Lot 34; Concession IX; Tyendinaga Township—59 acres.

E½ Lot 7; W½ Lot 8; Concession VI; Tyendinaga Township—92 acres.

Tenders are to be itemized and forwarded to Chief Fire Ranger, Tweed, Ontario, in sealed envelopes marked, "Tender for Pasture," and will be received up to and including April 15th, 1964, at 12.00 o'clock Noon, Standard Time.

The highest or any Tender not necessarily accepted.

Particulars and applications can be obtained from Chief Forest Ranger, Tweed, Ontario.

NOTICE TO CREDITORS

Creditors and others having claims against the estate of ANNIE ELIZABETH McBAIN, late of the village of Madoc, in the County of Hastings, widow, deceased, who died at the Village of Madoc, on the 27th day of February, 1963, are notified to send to the undersigned, solicitors for William Lorne McBain, the Executor of her estate before the 30th day of April, 1964, particulars of their claims in writing, after which last date he will distribute the estate amongst the persons entitled thereto having regard only to the claims of which he then has notice, and he shall not be liable for any part of the estate so distributed to any person of whose claim he had not notice at the time of such distribution.

Dated at Madoc, Ontario, this 7th day of April, 1964.

White & White, Madoc, Ontario.
Solicitors for the Executor.
14-3

HASSLE CONTINUED

Retailers across Canada will be watching the progress of what is said to be model store-hour legislation presented this week to the legislation reception committee of the Hamilton City Council, writes Beatrice Riddell in The Financial Post. So will consumers, who have been thoroughly confused by store-hour battles across Canada in recent years. The proposed legislation is designed to assure uniformity of hours and to prevent everynight operation of many types of stores. It was presented by the three-year-old Hamilton and District Uniform Store Hours Association. Within the next few weeks, similar proposals will be presented to councils of the seven surrounding municipalities in the Hamilton trading area. The model legislation is designed to be enacted by all eight municipalities, or none, to prevent one unrestricted area from benefitting at the expense of the others.

TRENT UNIVERSITY AWARDS CONTRACT

Trent University has awarded the contract for alterations, renovations and additions at Rubidge Hall to M.J. Finn Construction Limited of Peterborough, whose tender was the lowest received.

Ltd., Mortlock Construction Ltd., and M. Sule Construction Ltd.

Prices quoted were $211,930, $201,274, $199,027, $195,255.

work will begin immediately and will be completed in time to receive students next September.

Mr. R. J. Thom is the architect.

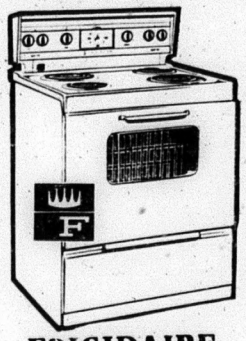

FRIGIDAIRE

This super value deluxe model 30" Range is engineered for convenience—every control at your fingertips. See the beautiful filigree design on the oven door glass panel! Truly a masterpiece from Frigidaire! Compare anywhere feature-for-feature and you'll discover no other offers so much in quality, style and convenience. Here's almost everything you could desire in a value-packed Frigidaire Quality Range. Finished in sparkling Snowcrest White Porcelain Enamel.

WILSON REFRIGERATION

IGA STEAK SALE

BONELESS ROUND STEAKS & ROASTS OR RUMP ROAST 79¢ LB.

PORTERHOUSE SIRLOIN OR WING STEAKS & ROASTS 83¢ LB.

TABLE RITE CANADA'S FINEST QUALITY RED OR BLUE BRAND BEEF

Tablerite Pure Pork Small Link 1 lb. pkg. Sausage lb. 45c

Economical and Nutritious, Sliced Pork Liver lb. 29c

TENDER, GARDEN FRESH ASPARAGUS lb. 29c

U.S. NO. 1 GRADE

EASY TO PEEL Jaffa ORANGES JUMBO SIZE 90's doz. 69c

ONTARIO HOT HOUSE CUCUMBERS 2 for 25c

U.S. NO. 1 GRADE New Crop CARROTS 3 LB. BAG 25c

FOOD PRICES EFFECTIVE APRIL 8, 9, 10, 11

WE RESERVE THE RIGHT TO LIMIT QUANTITIES

CHERRY HILL MILD CHEESE 12 OZ. WEDGE 43c

FRASERVALE FROZEN PEAS 2 LB. BAG 45c

HEINZ QUALITY PRODUCTS AT BIG SAVINGS

HEINZ 3c OFF TOMATO SOUP..2 10 OZ. TINS 19¢

HEINZ KETCHUP..... 15 OZ. BOTTLE 29¢

HEINZ (IN TOMATO SAUCE) BEANS ..... 4 15 OZ. TINS 69¢

HEINZ STRAINED OR JUNIOR BABY FOODS 10 5 OZ. TINS 95¢

HEINZ IN TOMATO SAUCE SPAGHETTI.... 2 15 OZ. TINS 29¢

FANCY CREAM STYLE Stokely Corn 15 OZ. TINS 3 for 49c

SUNNY MORN IGA Tea Bags PKG. OF 100 65c

PURE STRAWBERRY ROSE JAM 9 oz. Jar 33c

POWDERED MILK MILKO Instant Save 14c 3 Lb. Box 85c

CROWN BRAND SAVE 6c CORN SYRUP 2 Lb. Bottle 33c

YORK BLANCHED PEANUTS 3c off 13 OZ. BAG 42c

JELLO PUDDING & PIE FILLER 2 reg. Size 25c

JELLO INSTANT PUDDING 2 reg. Size 29c

HOSPITALITY PUMPKIN PIE Each 45c

DEMPSTER'S SWISS ROLLS Pkg. 43c

BROWN 'N SERVE DEMPSTER ROLLS Pkg. 35c

PLAIN or SALTED WESTON'S SODAS 16 Oz. Pkg. 35c

EXTRA!
A TOTAL OF $40.00
IN IGA BONUS TAPES

Receive a $10.00 bonus tape with—
IGA TEA BAGS Orange Pekoe — Pkg. of 60

Receive $6.00 in Bonus Tapes With—
MAZOLA OIL — 32 oz. Bottle
DETERGENT Tide — 27c off King Size
TOOTHPASTE Crest — 20c off Family Size

Receive $4.00 in Bonus Tapes with—
VEGETABLE SOUS Heinz — 2c off 2-10 oz. Tins

Receive $2.00 in Bonus Tapes with—
MARGARINE Fleishman's Corn Oil — 1 lb. Pkg.
ORANGE JUICE, Old South Frozen — 12 oz. Tin
P.E.I. POTATOES Canada No. 1 Grade — 10 lb. Bag
COOKED HAM, Tablerite Sliced — 6 oz. Pkg.

NOW! Redeem your IGA Tapes 2 WAYS

FOR FREE GIFTS FROM THE NEW IGA CATALOGUE OR EATON MERCHANDISE CERTIFICATES

H. Lovibond Dec. 63

NORTH HASTINGS REVIEW

$2.50 PER YEAR U.S. $3.50 Authorized as Second Class Mail, Post Office Department, Ottawa. MADOC, HASTINGS COUNTY, ONTARIO APRIL 16, 1964 Number 15 Established April 6, 1877

The Belleville General Hospital
Change in Afternoon Visiting Hours

COMMENCING MAY 1, 1964
HOSPITAL VISITING WILL BE PERMITTED FROM
2.30 p.m. - 3.30 p.m,

Evening Visiting Hours are unchanged
7.00 p.m. - 8.00 p.m.

We request the co-operation of the General Public in abiding by the regulations—not more than two visitors per patient at any one time.

Please make your visit brief—we suggest 10 minutes, so as not to tire the patient and retard recovery.

BOARD OF GOVERNORS,
THE BELLEVILLE GENERAL HOSPITAL

Rexall DRUGS

1c SALE

10 BIG DAYS
STARTS THURSDAY, APRIL 16th
THROUGH SATURDAY, APRIL 25th

Neilson's Ice Cream Bricks 2 for 41c

Johnston's Rexall Pharmacy
PRESCRIPTIONS
VETERINARY — PHOTOGRAPHIC SUPPLIES
REVLON — GIFTS —COUTTS CARDS
PHONE 473-4112 MADOC, ONTARIO

Announcement

We wish to take this opportunity to inform you that we have purchased the store formerly occupied by Bata Shoe Co.

We hope to be settled in our new quarters by May 1st. In the meantime, we are going to be in a state of confusion, but still open for business, trying to serve you to the best of our ability. We beg you to be patient with us during the time of re-organization. We plan to lengthen our store, so, for a while we will be quite upset. However, we would be pleased to show you our line of Savage Shoes for children, also a complete line of family footwear.

We are proud of our Piece Goods Department, and have a large assortment of material to choose from. We offer a McCall pattern service and complete line of Sewing Notions.

Look over our Bedding department. Here you will see quality chenille and homespun Bedspreads, a large range of flannelette Blankets from $4.79 a pair to $8.95.

Stickwood's Dry Goods

Sale of Men's Pants

33 Pairs of Men's Pants
Broken lines from former seasons, some slightly damaged. In Tweeds, Worsteds and Gabardines
Sizes 30 to 42
Good for everyday wear

ON SALE $2.95
No alterations

Geo. West
MEN'S and BOYS' WEAR

OBITUARY

WILLIAM ROLLINS

In ill health for the past four days, William Rollins, of Cooper, died at the Belleville General Hospital on Sunday, April 12th. He was in his 76th year.

Born and educated in Cooper, he was the son of the late Mr. and Mrs. Robert A. Rollins. He had lived in that community all his life, and was a well known and highly respected citizen.

He was a farmer, retiring in 1959, and was a member of Cooper United Church, where he was an elder.

He was also a member of L.O.L., No. 253, of Cooper.

Surviving are his wife, the former Martha A. Holland; three daughters, Mrs. G. (Grace) Carter, of Bishop Stortford, England; Mrs. F. (Edna) Lucas, of Port Hope, and Mrs. W. (Dorothy) McAdam, of Dundas, and three sons, Harold of Brantford, Carl of Los Angeles, Calif., and Fred, of Cooper.

Also surviving are a sister, Mrs. Arthur Parks, Madoc, and a brother Robert, of Cooper, seventeen grandchildren and four great-grandchildren. He was predeceased by two brothers and a sister.

The funeral was held on Wednesday afternoon, April 15th, from the MacKenzie Funeral Home to Cooper United Church, where service was conducted by Rev. G. Ambury. Many sorrowing relatives and friends paid final tribute and there was a profusion of beautiful floral tributes, attesting to the high esteem in which the deceased was held.

An L.O.L. Memorial service was conducted in the funeral home on Tuesday evening, and was under the direction of Cooper Lodge No. 253.

Bearers were: Albert Fox, Maurice Reynolds, Lorne Irwin, Christie Bailey, Gordon Chapman and Lynn McCoy.

Interment took place in Cooper Cemetery.

JAMES ALFRED WRIGHT

In failing health for the past six weeks, James Alfred Wright, of 22 Strachan Street, Belleville, died at the Belleville General Hospital Saturday morning. He was in his 84th year.

Born near Madoc, he was the son of the late Mr. and Mrs. Alexander Wright. He had lived in Belleville for the past eight years and previous to that on the 4th of Sidney Township.

He was a farmer until his retirement in 1955. He was a member of the United Church of Canada, and a one-time member of the Orange lodge.

Surviving are a daughter, Mrs. Kenneth (Myrtle) Twiddy, of R.R. 5, Belleville, and a son, Harold, of Belleville.

Also surviving are eight grandchildren and eight great-grandchildren.

Mr. Wright was predeceased by his wife, the former Clara A. Parks, and he was the last of his family.

THURS. MIXED LEAGUE

Results of Thursday, April 2nd.

Mix-ups, 122; Drifters, 111; Super Chips, 108; Crests, 100; Sad Six, 88; Dominions, 38.

Ladies' High Single, Teresa Smith, 237; Ladies' High Triple, Teresa Smith, 638; Men's High Single, Clarence Farrow, 248; Men's High Triple, Pete Lippert, 643.

Other High Scores: Irene Lippert, 225; Diana Broad, 219; Don Forestell, 226; Louis Felber, 210; Len. Ward, 201; Ev. Binch, 212.

Results of Thursday, April 9th.

Mix-ups, 129, Drifters, 113; Super Chips, 113; Crests, 100; Sad Six, 92; Dominions, 41.

Ladies' High Single, Diana Broad, 299; Ladies' High Triple, Diana Broad 665; Men's High Single, Clarence Farrow, 313; Men's High Triple, C. Farrow, 686.

Other High Scores: Pete Lippert, 298; Betty Smith, 224; Al. Henderson, 245; Al. Burris, 221, 218; Dick Jones, 227, 213; Gert. Kramp, 203; Ev. Binch, 268; Jay Caverly, 231.

CHURCH LEAGUE

Results of Monday, April 13th.

Crickets, 137; Trinity Hopefuls, 114; St. Peter's Scotsmen, 109; Hurricanes, 95; Bannocks, 76; Thunderbirds, 57.

Ladies' High Single, Bernie Thompson, 325; Ladies' High Triple, Bernie Thompson, 748; Men's High Single, Ken. West, 265; Men's High Triple, Warren Hill, 625.

Other High Scores: Bernie Thompson, 268; Bob Stoklosar, 218; Norm. Mahoney, 215; Roy Eades, 207; Vera Hill, 217; Warren Hill, 229, 208; Ken. Nicol, 203; Leo Coveney, 222, 200; Linda Reid, 205; Harold Lloyd, 206; Len. Ward, 225; Roberta Sager, 276; Irene Lippert, 231.

WEDDING

ROGERS—ANGLIN

A pretty spring wedding took place in St. Peter's Presbyterian Church, Madoc, on Saturday, April 11, 1964, at 2 p.m., when Rev. R. A. Sinclair united in marriage Lynda Lorraine Anglin, only daughter of Mr. and Mrs. Ralph Anglin, Eldorado, and Richard Wesley Rogers, only son of Mr. and Mrs. Wesley Rogers, of Tweed.

The bride, given in marriage by her father, looked lovely in her full length wedding gown of white net, embroidered in pearls and sequins, with long lily-point sleeves. Her veil was of net. She carried white 'mums and red roses.

Her only attendant was Mrs. Hubert Kelly, of Port Colborne, who wore a street-length dress of turquoise, with matching headdress. She carried a bouquet of white 'mums.

Mr. Hubert Kelly, of Port Colborne, was best man, and Mr. James Anglin, brother of the bride, ushered the guests. Mrs. Irene Crawford rendered the wedding music.

The reception was held in the I.O.O.F. Hall, Tweed. The bride's mother received the guests, wearing a royal blue dress with beige accessories and corsage of red roses. She was assisted by the groom's mother, attired in a beige suit, yellow accessories and corsage of yellow roses.

The bride's table was decorated with pink and white candles and centred with a three-tier wedding cake with a miniature bride and groom on top.

For a wedding trip to Port Colborne, the bride chose a pink suit with white accessories.

The young couple will live in Belleville on their return.

Out of town guests were from Port Colborne, Sydenham, Belleville, Sulphide and Kemptville.

LOCAL and PERSONAL

Mr. and Mrs. Brian Danford and family have returned to their home in Madoc after spending the past few months in Guelph.

Mrs. Bruce McGrath, of Toronto, was a guest at the home of Mr. and Mrs. Wm. Bateman last week-end.

Mrs. Walter Whytock has returned to her home in town after having spent some time with her daughter, Mrs. Chas. Noble, Mr. Noble and family in Toronto.

Mr. and Mrs. Arthur Gough and Bobby, of Foxboro, spent Sunday with Mr. and Mrs. Ben Miller and Mr. and Mrs. Don. Miller.

Mrs. L. Black has returned from Queensboro to her home on South St. Lawrence Street.

Mr. and Mrs. M. Wood have returned home after spending the winter in the Barbados.

COMING EVENTS

RUMMAGE SALE, SPONSORED BY Unit 2 of the United Church Women will be held on Saturday, April 25th, at 10 a.m. in the former Bell Telephone office. 14-2

A SPRING TEA AND BAKE SALE will be held Thursday, April 23rd, by Unit 2 of the United Church Women, from 2.30-5 p.m., in the United Church Parlours. Admission 35c. 14-2

A HAM SUPPER, SPONSORED BY Queensboro U.C.W. will be held in the Sunday School rooms on Wednesday, April 22nd, from 6 to 8 p.m. Adults $1.00, children under 12 50c. 15-1

THE LADIES' AID OF ST. PETER'S Presbyterian Church will hold a Sale of Home Cooking on Saturday, May 16th, in Mrs. Crawford's vacant store, beginning at 10.30 a.m. 15-1

A RUMMAGE SALE WILL BE held on Saturday, May 2nd, at 1 p.m., in Mrs. Crawford's store, under auspices of St. John's Guild. 15-2

2-YEAR-OLD BOY HURT AT QUEENSBORO

A two-year-old Queensboro boy was seriously injured when struck by a car near his home on Tuesday.

Matthew Holmes was rushed to Belleville General Hospital after being hit by a car driven by Bruce Leslie, also of Queensboro.

MARMORA I.O.D.E. ENTERTAINED IN MADOC

Mrs. E. A. Manchester, Madoc entertained Marmora Chapter I.O.D.E. at her home on April 7th.

Following a delicious pot luck supper, the regular meeting was held. This was followed by the presentation of a silver coffee spoon to Mrs. E. Manchester by Mrs. M. Borland from the Marmora Chapter. Mrs. A. M. Jones thanked Mrs. Manchester for her hospitality.

The evening concluded with Mrs. Manchester showing slides of a trip to Florida.

DEATH

HOLLAND—W. Earl, on Tuesday afternoon, April 14, 1964, at the Belleville General Hospital, Earl Holland, Madoc, in his 70th year, beloved husband of the late Eva Lena Bateman, dear father of Mrs. J. (Eva) Dwyer, Tampa, Florida, and Elvin Holland, of Crookston, loved brother of Mrs. W. (Martha) Rollins, Cooper, Mrs. V. (Mildred) Spencer, Campbellford, and Percy E. Holland, of Madoc.

Mr. Holland is resting at the MacKenzie Funeral Home, Madoc. Funeral on Friday, April 17th, to Trinity United Church for service at 2 p.m.

Interment White Lake Cemetery.

HOUSEWIFE

How are the closets? How about the dress that was the same as Mrs. Perkins wore at the church social; those beauitful hats, shoes, purses, suits (his or hers) last year's Christmas present, the old fur coat that just draws moths, or the spring coat that's out of style. We'll pick it up. Just phone 473-2812, for the sixth letter "O".

THE
CROWE VALLEY CONSERVATION AUTHORITY
General Meeting
MARMORA TOWN HALL
Friday, April 24th
1.30 p.m.
Visitors cordially welcome

Announcement
GETHA'S BEAUTY SALON
is featuring
THE NEW REALISTIC SIESTA COMFORT AIR DRYERS
Faster, Cleaner, No uncomfortable hot blasts or fans
Filtered air, no more ear tabs or hair nets
Getha's Beauty Salon
62 Rollins Street
Formerly at 45 Durham Street

Dance Recital
PUPILS OF
DOROTHY DICKEY DANCE STUDIO
Wednesday, April 22
at 8 p.m. in the
MADOC HIGH SCHOOL

Plaza - Marmora
SHOW TIMES — MON. THRU FRI. - 8.15 SAT. — 2.00, 7.00, 9.00

NOW PLAYING
In Cinemascope—All Technicolor Show
"TARZAN'S 3 CHALLENGES"
Jock Mahoney, Woody Strode
Added: A 29 min. Special, "DONALD & the WHEEL"
Top family entertainment in this great Tarzan thriller.

6 BIG DAYS Mon. - Sat. Apr 20-25
"THE THRILL OF IT ALL"
Doris Day, James Garner
(Tech.)

Mix "Pillow Talk," "Lover, Come Back" and "That Touch of Mink," into one concoction and you come up with "The Thrill of it All". Truly one of the finest romantic comedies to come out of Hollywood in years.

Plaza Theatre Calendars available at the Beamish Store, Madoc.

SUGAR and SPICE

By Bill Smiley

Love that Sunday

Last Sunday was one of those days. Filthy outside, with mud and rain and wind. Dismal inside, with everybody bored and crabby.

I mooched around the house gloomily, wishing the golf course was dry, or the trout season open. Then I started thinking about what Sunday really meant, and was ashamed of myself, and cheered up considerably.

As some wit remarked to our ancestors, it was the Holy Sabbath; to our great-grandfathers, the Lord's Day; to our fathers, Sunday. We call it The Week End.

The Sabbath is not of Christian origin. It was originally a Jewish holy day, on the last day of the week. Like most of the laws of the ancient Hebrews, observance of the Sabbath was a combination of religion and common sense. Man needs a day of rest in every seven. He demands punctuation marks in the life sentence he is serving.

However, there's a vast difference between the Sabbath of the ancient Hebrew and the Sunday of modern man.

The former lived a pastoral life. When the Sabbath came along, all he had to do was lie around and count his sheep. He didn't have to roll, groaning, out of bed after a late Saturday night, scramble around trying to get his family off to church, wash the car or catch fish or play golf, drive 80 miles to visit some relatives of his wife, and tear home to watch the hockey game.

If it were not for Sunday, the Saturday night bath would become obsolete. If it were not for Sunday, many men would go through life without shining their shoes. If it were not for Sunday, many women would never get a new hat.

Sunday is a great comfort to those intent on getting to heaven. They don sober garb and pious mien on Sunday morning. On Monday, they go back to the normal pastimes of trying to scramble to political, social and financial eminence over the crushed and bleeding bodies and souls of their fellow Christians, secure in the knowledge that if there is a rush for seats on the judgment day, they will have some pull with the management.

Sunday means church. Church, too, is a good thing. First of all, it provides employment for ministers, and employment, or lack of it, is pretty important these days. Secondly, it provides probably the only place in modern society where people who like to sing, but sound like hyenas, can vent their frustration without someone telling them to shut up.

After church, what? There's nothing particularly Christian about gorging oneself with food and sitting in a stupor and looking at television.

What about a nice Christian game of golf, with no swearing when one slices? What about a little walk in the woods, worshipping the wonderful world of nature that was created for one? And if one happened to look down and see a fishing rod in one's hand, one shouldn't worry too much about it.

Remember the old adage:

Evangelists may rave and shout,
But only God can make a trout.

VETERAN'S CLUB OF HUNTINGDON UNIQUE GROUP

After the termination of World War II, the Huntingdon Veteran's Club came into being, with Norris Thomalison as president and Bob Reid as secretary-treasurer. Reg. Haggerty was the originator and founder of this unique club, the second only of its kind in the whole of Canada. The other organization is located in the Niagara peninsula.

The object of the club is to raise money for needy veterans of both World Wars. Money was accumulated by sponsoring dances and card parties in the Ivanhoe town hall and approximately $2,000 has been given to charitable organizations, veterans, and other worthwhile community endeavors throughout the years.

Meetings are held once a month during the autumn and winter months at the homes of the veterans. At the initial inauguration of the club, meetings were held in the town hall, but all found it more convenient to meet in the members' homes.

Comrade Madge Martin has been instrumental in serving a number of delectable dinners for the club at various times. She, herself, was a member of the armed forces.

Gratitude is also extended to Jessie French, who has served faithfully in the dry canteen during dance nights and to Mollie Haggerty, who dedicated her time and talent as pianist before the time of paid orchestras.

This year there were a number of highlights in the club. A dinner was held at the home of Madge Martin and a surprise token of appreciation for first world war veterans to commemorate Ypres and Vimy Ridge, sponsored by Comrade Bill Reynolds, at the home of Harry and Pearl Lovibond on April 3.

President for a number of years, Don McFadden and his wife, Pat, were at the head table. Grace was sung and Harry Lovibond proposed a toast to the Queen. After the report, Don McFadden proposed a toast to the veterans of World War I and all first war veterans reponded with well chosen words.

Second World War veterans added their tributes to the president, and the remainder of the evening was spent in memory chit-chat and playing cards.

Those present at the meeting were: Don and Pat McFadden, Will and Jessie French, Reg. and Mollie Haggerty, Charley and Tilly Martin, Eric and Edith Omerod, Leo Coveney, Madge Martin, Rose Peekers, Tommy Swift, Arthur Hagerman, Bill Reynolds, Harry and Pearl Lovibond, and Bart McFadden Jr., the only non-veteran member. Veteran Bert Post, who is in hospital, was unable to attend.

ELDORADO AND BANNOCKBURN W.I.

The annual meeting of the Eldorado and Bannockburn Women's Institute was held on Tuesday afternoon, with nine members and two children present.

The president, Mrs. Clayton Blackburn, opened the meeting with the Ode and repeating the Mary Stewart Collect. Mrs. K. Bateman gave a splendid report on the District Annual. The sec-treas., Mrs. H. Chambers read the minutes and business was dealt with. Roll call was answered by paying fees. Reports were given by the committee convenors.

Mrs. Bateman then took charge of the election of officers for the year 1964-65, as follows:

President, Mrs. Cecil Blackburn; Sec.-Treas., Mrs. H. Chambers; Assist., Mrs. F. Palmer; District Director, Mrs. Clayton Blackburn; Assist., Mrs. Cecil Blackburn; Branch Directors, Mrs. F. Palmer, Mrs. H. Cotten, Mrs. A. Robinson; Public Relations, Mrs. Beryl Carman; Auditors, Mrs. G. Blackburn, Mrs. Floyd Blackburn; Pianist, Mrs. A. Robinson; Sick Committee, Mrs. C. D. McCann, Mrs. K. Bateman, Mrs. F. Chambers, Mrs. Wm. Boyle.

Standing Committee Convenors—Agriculture and Canadian Industries, Mrs. A. Robinson; Historical Research, Mrs. H. Barker; Home Economics and Health, Mrs. R. Holgate; Citizenship and Education, Mrs. S. Franks; Girls' Work, Mrs. B. Hagerman, Mrs. L. Donly, Mrs. Int'Velt, Mrs. L. Chambers.

The meeting closed with Institute prayer. Lunch was served and a social half hour enjoyed by all.

HASTINGS 4-H SWINE CLUB IS ORGANIZED

The Hastings 4-H Swine Club held its organizational meeting at the Department of Agriculture office in Stirling, under the direction of Assistant Agricultural representative, Lyall MacLachlan and club leader, Harold Harris.

The officers were as follows: pres., Allen Thompson; vice-pres., David Burnside; secretary, Herman Willemson; press reporter, Larry Thompson.

Nine members enrolled. It is hoped more members will turn out for the next meeting. If anyone would like to join please contact one of the above officers concerning place and time of the next meeting.

WOOL

Realize the highest returns for your wool by patronizing your own Organization!
SHIP COLLECT TO
Our Registered Warehouse No. 1, Weston, Ontario.
Obtain sacks and twine without charge from—

MADOC CO-OP ASSOC. MADOC

—or by writing to
CANADIAN CO-OPERATIVE WOOL GROWERS LIMITED
40 St. Clair Avenue East, Toronto 7, Ontario.

DON'S B. A.
Phone 473-2355 Madoc

DEAD STOCK SERVICE
Burrett Fur Farms
CASH FOR DEAD AND CRIPPLED FARM STOCK UP TO $15.00, ACCORDING TO SIZE AND CONDITION—MORE FOR HORSES. YOU RECEIVE MONEY AT TIME OF PICKUP, WHICH GUARANTEES SATISFACTION.
Phone LONG DISTANCE and Ask for ZENITH 66550
(NO TOLL CHARGE)
Dept. of Agriculture Licence No. 286-C-64

BELL LINES

By Milton G. Sweeney, Your Telephone Manager

A TELEPHONE PLOUGH

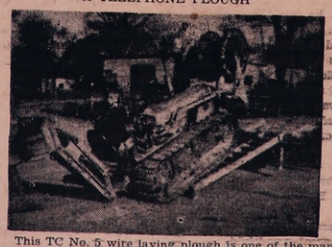

This TC No. 5 wire laying plough is one of the many specially designed pieces of equipment used daily by members of our construction department. Some of you have probably seen one of these in operation, placing the buried service wire between your home and the main cable along the road. Hydraulically operated, one man, in a single operation, can plough an inch furrow to a depth of 16 to 18 inches and place the service wire at the bottom of it. Once the ground has been tramped down, the plough is loaded on to a low, flat bed truck and easily moved to another location.

THE THUNDER ROARED, THE LIGHTNING FLASHED,
THE WHOLE WORLD WAS SHAKEN;
THE LITTLE PIG TUCKED DOWN HIS HEAD,
AND RAN TO SAVE HIS BACON.

So maybe the rain is coming down in sheets. Lightning flashing. Thunder booming. Pigs running all over the place.

No matter how wretched the weather, you can keep right on using your telephone.

To assure storm-proof dependability, most telephone cables are filled with pressurized dry air. If a cable springs a leak, the force of the escaping dry air holds out moisture and keeps phones working. An alarm automatically tells repairmen the location of the break, and the leak is usually repaired before trouble develops.

So go ahead and use your phone when the sky opens up and the rain comes down! (And have your bacon delivered.)

An excited woman called police to report an auto accident.

Asked where it happened, she said, "I don't have time to talk now. I'll tell you when you get here."

Then she hung up!

Sound funny to you? Does to us too, but things like this do happen! If you ever have to make an emergency call, maybe this little story will help you remember to stay on the line until you've given all the details.

Milton G. Sweeney

Have you applied for your Social Insurance Number?

Your government is issuing Social Insurance Number Cards in place of the unemployment insurance numbers that most employed people have had until now. The new numbers will help government to use modern office methods for greater efficiency in handling unemployment insurance, and also other social benefits such as proposed pension plans.

For these reasons, you are invited to apply for a Social Insurance Number, even if you are not a contributor to the unemployment insurance plan.

If you haven't yet applied, here's what you do.

IF YOU ARE AN EMPLOYEE your employer will give you an application form. Fill it out and return to your employer promptly.

IF YOU ARE UNEMPLOYED and drawing benefit you will complete an application form when you report to the Unemployment Insurance Commission in person or by mail.

IF YOU ARE AN EMPLOYER registered with the Commission, you will receive application forms automatically. If NOT registered with the Commission, please get in touch with your local U.I.C. office and application forms will be sent to you. Distribute application forms to your employees, have them completed and return them together, not individually, to the Commission.

COMPLETE YOUR APPLICATION NOW

UNEMPLOYMENT INSURANCE COMMISSION
OTTAWA UIC-2648

you can heat water electrically
SIX TIMES
as fast as average use demands with the new

ELECTRIC WATER HEATING APPLIANCE
"Cascade 40" is flameless, clean, silent. And there is a ten year guarantee on the tank.

APPROVED: The new "Cascade 40" Water Heating Appliance is an APPROVED PRODUCT developed through the combined research and resources of Ontario Hydro and electrical manufacturers.

FOR DETAILS CALL
your hydro

YOUR PSI SPONSORED

HASTINGS and PRINCE EDWARD COUNTIES

COMMUNITY HEALTH PLAN

REOPENS FOR ENROLMENT

WED., APRIL 15 - 1964

What it offers! The Benefits! The Cost!

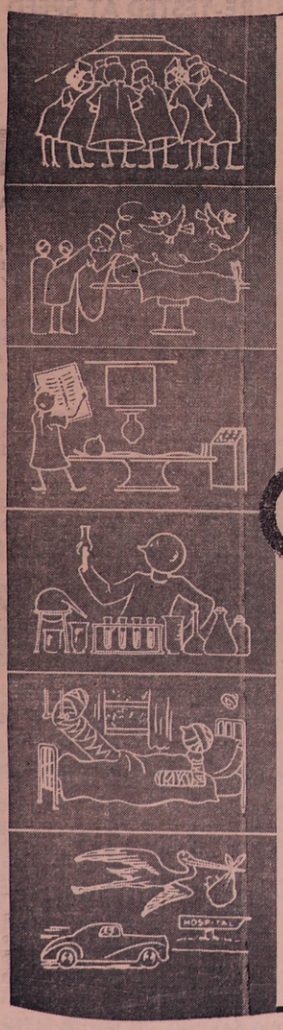

WHAT IT IS

PHYSICIANS' SERVICES INCORPORATED is a non-profit province-wide service sponsored by the Ontario Medical Association and the physicians of Ontario, as a method of bringing medical, surgical and obstetrical services to the people of the province on a low cost, monthly prepayment basis.

- *There are no stock holders.*
- *No dividends or commissions are paid to anyone.*

WHO CAN JOIN

Benefits of the Medical, Surgical and Obstetrical Plan of Physicians' Services Incorporated may now be obtained by residents of an approved community.

Minimum requirements are 60% of the residents of the community.

WHO MAY BE INCLUDED

(a) A resident (subscriber) of the approved community.

(b) Wife or husband of subscriber.

(c) Subscriber's unmarried children under 19 years of age.

NO RED TAPE

There is
- *No enrolment fee.*
- *No medical examination.*
- *No medical statement of condition of health.*
- *No age limit for adults.*
- *No exclusion for chronic or pre-existing conditions.*

THIS IS A SERVICE PLAN

Just present your Identification Card to any participating MEDICAL PRACTITIONER who will then send his account directly to Physicians' Services Incorporated for eligible services as set forth in your agreement.

YOUR AGREEMENT DOES NOT COVER

1. Dependent fathers, mothers, brothers, sisters, uncles, aunts — etc.
2. Drugs, vaccines, appliances, biological sera or extracts, hospitalization, dentistry, nursing, ambulance service, physicians' mileage or telephone advice.
3. Laboratory tests performed other than in a physician's office; physical therapy and similar treatments; new-born infant care by the obstetrician; and all services for conditions not detrimental to the patient's health.

YOUR CHOICE OF PHYSICIAN

You have free choice of any duly qualified participating physician. If you wish to be attended by a non-participating physician it can be so arranged and the Corporation will pay the same amount as that payable to a participating physician for the same service. Where the annual income of a subscriber without dependents is less than $7,000.00, or that of a subscriber with dependents is less than $10,000.00, the subscriber should not receive an account for the personal eligible services of a participating general physician nor for certain personal eligible services of a participating specialist physician. "See note under Additional Benefits".

YOUR BENEFITS

The personal services of a registered medical practitioner IN OFFICE, HOME OR HOSPITAL with the following features:

(a) *Plan pays right from the first call.*
(b) *Eligible dependents are entitled to the same benefits as the subscriber.*
(c) *No limit to number of calls for essential medical care during any period of time.*

1. Diagnosis of disease, injury or condition.
2. Medical care for illness by your participating physician.
3. Consultations.
4. Surgical operations (any cutting procedure).
5. Services of anaesthetists.
6. Confinements (childbirth), and pre- and post-natal care.
7. Up to ten well-baby care office visits.
8. Treatment of fractures and dislocations including unlimited diagnostic x-ray services in connection therewith.
9. Unlimited diagnostic x-ray.
10. Unlimited deep x-ray therapy.
11. Cystoscopic and bronchoscopic examinations.
12. Inoculations and vaccinations.
13. Refractions — i.e. testing for eye glasses.
14. Treatment of burns and lacerations.

ADDITIONAL BENEFITS

Where income limits are not applicable subscribers should not receive an account for the personal eligible services of a participating specialist physician for:

15. Major and minor surgery.
16. Administration of anaesthesia.
17. Diagnostic procedures.
18. X-ray and radiation therapy.
19. Hospital visits for an admitted bed patient.
20. Cystoscopic and bronchoscopic examinations.
21. Caesarean Section.
22. Referred consultations.
23. One initial unreferred office visit.

Note: For continuing care in home or office, and for obstetrical care, except Caesarean Section, the Corporation will assume the charge applicable to the O.M.A. General Practice Tariff and the subscriber may receive an additional account if a participating specialist physician renders the service within his specialty.

EXCEPTIONS

1. Illness or accident provided for by the Workmen's Compensation Board or other Government agency (including illness or conditions resulting from service in the armed forces) or care or treatment provided under the Hospital Services Commission Act.
2. Tuberculosis, mental illness, alcoholism, epilepsy, drug addiction, when patient is confined to special institutions for treatment, or ought so to be.
3. Any service or examination for insurance, school, camp, association, visa, employment (including safety glasses and group inoculations) or similar purposes.

WAITING PERIODS

1. Confinements — Services for any condition due to pregnancy including pre-natal and post-natal care, except the surgical treatment of miscarriage and ectopic pregnancy, shall not be available until both husband and wife shall be enrolled for at least 8 full consecutive agreement months prior thereto on the same agreement.
2. Eye tests require enrolment for 12 full consecutive agreement months prior thereto, and subsequent tests are only available after a 24-month interval.

OTHER IMPORTANT FEATURES

- Protection for newborn children is immediate provided notification is received by P.S.I. within 15 days after birth.
- Newly acquired spouse may be included for benefits between "group openings" by notification to P.S.I. within 30 days after marriage.
- You may now obtain the benefits of the plan if you are a resident of an approved community. If you are a permanent boarder—or non-home owner—you still may join.
- If you leave your community you may continue your coverage for yourself and dependents by notifying P.S.I. of your change of address immediately.

MONTHLY RATES (Payable Quarterly)

Subscriber	$ 3.75
Subscriber and One Dependent (spouse or child)	$ 8.65
Subscriber and More than One Dependent — i.e. the Family	$11.80

Visit or Call Your Community Health Plan Information Centre

BELLEVILLE 346 Front Street **WOodland 2-9125**

ENROLMENT CLOSES APRIL 25th **COVERAGE EFFECTIVE MAY 15th**

WEDDING

WAGNER—MOORE

A double ring wedding ceremony in Peterborough United Church, on Saturday, March 28th, united in marriage Jean Lois Moore, daughter of Mr. and Mrs. John W. Moore, of Peterboro and formerly of Queensboro, and Raymond John Wagner, of Toronto.

The Rev. T. V. Hart officiated, music was played by organist, F. H. Godley and Roy Wilfong sang, "The Wedding Prayer," and "O Perfect Love."

The bride was gowned in a silk organza over peau-de-ange, with rounded neckline and three-quarter length sleeves delicately bordered with Alencon lace applique. Her fully bouffant skirt, worn over crinolines, had two hand-rolled roses at the waist and trailed into a slight train. Her tulle petal headdress centred with pearlized blossoms, was caught to a fingertip veil of silk illusion, and she carried a full-length cascade of white stocks, hyacinths and pink sweetheart roses.

Given in marriage by her father, the bride was attended by her sisters, Mrs. Douglas Burnside, of North Cobalt, as matron of honour, and Miss Carol Moore as bridesmaid, with Miss Helen Burkitt, also of Peterboro.

The attendants were identically gowned in mandarin blue peau de soie designed on sheath lines with rounded necklines and three-quarter sleeves, Caught at the waist with flat bows, was a three-tiered overskirt. They chose matching blue petal headdresses with over-the-face veils, blue shoes and white wrist gloves. Each carried a cascade of white gladioli cups and white tulips.

Mrs. Moore wore a peacock blue chantilly lace gown with sheath skirt softly draped at the side and caught with a bow. Her French flowered hat was pink, and she wore white shirred gloves and other accessories in black and a corsage of pink sweetheart rosés.

Mrs. Kenneth Kidd, from Glenn Allen, who received for the groom, wore dusty rose alencon lace over taffeta with white and black accessories and a corsage of white sweetheart roses.

The groomsman was George Andrews, of Peterboro. Donald Sherry, of Peterboro, and Douglas Burnside, of North Cobalt, were ushers.

Guests were in attendance from Toronto, Elmira, Glen Allen, Tweed, Madoc, Queensboro, Belleville and Peterboro.

Following the reception in the Sunday School auditorium, the couple travelled to points east. Going away, the bride wore a white and gold suit with a gold coat, black accessories and a green orchid corsage.

Showers were given in honour of Miss Jean Moore by Mrs. Donald Sherry and Miss Helen Burkitt, at Miss Burkitt's home, and by Mrs. Sam Bell, of Bridgenorth, and Mrs. Jack McMurray, of Tweed. The teaching staff of Burnett Ave. Public School, Willowdale, entertained at the home of Mrs. William Eckersby and presented a kitchen shower and a wedding gift of a crystal bowl. A rehearsal party was held at the home of Mr. and Mrs. John W. Moore, 366 Dublin St., on Friday, March 20th, with members of the Wagner-Moore wedding party the principal guests.

TELEPHONE DIRECTORY OFF THE PRESS

The 1964 telephone directory for this region is off the press and should be in the hands of Madoc customers by April 17.

Milton Sweeney, Bell Telephone Company manager for this region, said the 1964 edition has a new look this year in colour and illustration. A drawing of the Wellington Park and Memorial Gates, replaces the 1963 illustration of the Prince Edward County War Memorial in Picton. The drawing is fy famous Canadian artist, Lorne Bouchard, A.R.C.A.

In the directory's introductory pages, customers will find complete information on telephone services provided. A table of contents lists handy material for good telephone usage. New this year is a concise local calling guide for the entire Belleville area. For example, Madoc customers can now reach Tweed free of long distance charges by simply dialing the listed number. Instructions on long distance calling and a list of area codes for North America are also featured.

Mr. Sweeney emphasized the importance of keeping emergency telephone numbers handy and up-to-date. Customers will find blanks on the first page of the new book for police, fire and family doctor numbers.

The manager said that total circulation this year will be about 42,804. In Madoc, 1,240 phone books will go out.

ANNIVERSARIES CELEBRATED BY CHURCH WOMEN

When the women of the Presbyterian Church in Canada meet in the Church of St. Andrew and St. Paul, in Montreal on May 8th, 9th, and 10th of this year, they will be celebrating 100 years of organized Presbyterian Women's work in Canada, and the 50th anniversary of the amalgamation of the three Missionary Societies within the church.

To celebrate this double anniversary, the women of the church undertook the following special financial projects: $18,000 for Fellowship House in Winnipeg, Manitoba; $10,000 towards a nurses' residence in Jobat, India; $7,500 for a Christian Education building in Taipei, Formosa; $2,500 for the Hsin Chu Bible School in Formosa. Each of these has been oversubscribed.

In addition to this, women throughout the church entered their names in a special Book of Remembrance. This book has now reached seven volumes —one for each Synodical of the Society—and $24,259 has been raised to defray the expenses of the celebrations. The seven covers for these volumes are hand-tooled leather and are the handiwork of Miss Hazell Davis, a deaconess working in the Presbytery of West Toronto.

Nearly all of the National staff will be present at the celebrations, representing every area of work in Canada and overseas. Missionaries on furlough from work in Nigeria, India, Formosa and British Guina will also be present.

Miss Margaret Kennedy, of the Bhil Field in India, is flying home, especially to give the three main theme addresses on "The World for Christ," the motto of the Society.

The Moderator of the 89th General Assembly, the Rev. H. Lennox, B.A., B.D., D.D., of Vancouver, will attend the opening ceremonies on Friday evening and the guest speaker for that evening will be the Rev. K. G. McMillan, B.D., D.D., a minister of the Presbyterian Church in Canada and Secretary of the Canadian Bible Society. The minister of the host church, the Rev. R. J. Berlis, B.A., B.D., D.D., will conduct the worship service on the opening night, and Miss Louise Reith, M.A., executive director of organization, will conduct the worship services for all other sessions.

Two children's choirs from the Indian Residential Schools at Kenora, Ontario, and Birtle, Manitoba, will perform during special mealtime programmes, and a dramatic pageant highlight, 100 years of history, is being produced by Miss Laura Pelton, former Director of Overseas Missions and long-time staff member.

There will be historical displays representing the growth of the work throughout Canada, together with Departmental presentations showing the needs of tomorrow. All this, and much more, will be waiting for Presbyterian women as they journey across Canada to attend the celebrations in Montreal on May 8th, 9th, and 10th.

Review Advts. Bring Results !

FIRST HOT DOG

Charles Feltman brought the hot dog sausage with him from his native Bavaria in 1871.

ED. KRAMP
PHONE 473-4268 MADOC

LOUGH'S FINA & TRANSPORT SERVICE
MADOC — ONTARIO

YOUR FAMILY WITH "SAFETY 99"

TORTURE-TESTED AT SPEED YOU'LL NEVER NEED!

So Nearly Indestructible

It's Replaced FREE

(IF IT BLOWS THROUGH HIGH-SPEED PLY SEPARATION)

Call it a Premium Tire, a Luxury Tire — or what you will, the high-style Super-Lastic SAFETY "99" HIGH SPEED NYLON Tire puts Safety First! . . . Yes, Canadian Tire puts a price on this super-tire — but no higher than others for their ordinary top-grade tires — name any brand you wish.

You'll do a "great deal" better, at Canadian Tire — when you trade-in your old tires — on SAFETY "99" HIGH SPEED NYLON.

5% CASH AND CARRY BONUS COUPONS

It's easy to Budget — at Canadian Tire

USE THE CASH BONUS COUPONS FOR FREE INSTALLATION and WHEEL BALANCING

SAVE ON BRAND NEW NYLON TIRES

USE THE CASH BONUS COUPONS FOR FREE Installation

TUBE TYPE			SIZE	TUBELESS		
*Mfr's. List Price	Customer's "No Trade Needed" Price	Customer's Price with Class "A" trade (not more than 5rds worn)		*Mfr's. List Price	Customer's "No Trade Needed" Price	Customer's Price with Class "A" trade (not more than 5rds worn)
12.25	7.57	5.57	590/13	13.85	8.58	6.58
12.25	7.57	5.57	600/13	13.85	8.58	6.58
11.95	8.88	6.88	500/16			
12.95	8.88	6.88	670/15	14.95	9.98	7.88
12.95	8.88	6.88	750/14	14.95	9.98	7.88
			760/15	23.70	13.49	11.49
			800/14	21.75	12.79	10.79
			850/14	24.95	16.45	14.45

See C.T.C. Catalogue for complete explanation

BIG SAVINGS ON OTHER SIZES

CTC CANADIAN TIRE CORP'N

CANADIAN TIRE ASSOCIATE STORE

ST. LAWRENCE ST., MADOC
JOHN BOYD, Proprietor.

5% CASH and CARRY BONUS COUPONS

SPECIAL PURCHASE

ROSE BUSHES

No. 1 Grade

99c EACH

CLIMBERS
HYBRID TEAS
FLORIBUNDAS

Top quality, government inspected and graded No. 1 Rose Bushes

EXTRA! 5% CASH and CARRY BONUS COUPONS

Choose from Old Favourites — Named Varieties
All-American Award Winners

Plump, vigorous and healthy — Ready to give burst after burst of rich colorful bloom. Each Rose Bush has a minimum of three sturdy canes; individually protectively packaged with easy-grow planting instructions.

L —Loans $50 to $5000

O —On-The-Spot Service

M —Modern, private, air-conditioned offices

B —Budget plans to suit every income

A —Available Evenings - By Appointment

N —No delays—One-call loans

K —Know your Lombank manager - call him anytime.

FOR PROMPT EFFICIENT SERVICE CALL LOMBANK ! OPEN SATURDAY MORNING ALSO FRIDAY EVENING TILL 8.00 P.M.

MEL BLACKBURN MANAGER

DIAL Office 473-4223

PROFESSIONAL CARDS

PHILIP RIVERS
Licensed Auctioneer for Hastings County.
Terms Moderate
Phone 473-2926 Madoc, Ont.

NORMAN E. EDWARDS, R.O.
Optometrist
McCARTHY THEATRE BUILDING
BELLEVILLE
Phone WO 2-4140
Office Hours: 10—12 and 2—6
Wednesday 10—12

LOUGH TRANSPORT
PCV CLASS "C" with "FS", "F", and "H" Privileges
Fully Licensed and Fully Insured
For further information Dial 473-2939
for fast courteous service, at reasonable rates.

MADOC LODGE I.O.O.F. NO. 179
Meet in Oddfellows' Hall first and third Wednesday of each month at 8 p.m.
Visiting Brethren Welcome
P.C. Brownson, N.G. Thos. Ross, R.S.

G. SPENCE WONNACOTT
OPTOMETRIST
217 Pinnacle St. Belleville
Telephone: WO 8-6136
Hours: 9.00-12 a.m.

MEYERS TRANSPORT LTD
Freight and Express Service
Moving and Storage with fully equipped van and experienced packers.
Toronto CL 5-1151 Peterborough
Manager CL 9-8542 745-7608
For quotations please call collect to Campbellford 653-2250

MR. & MRS. K. KINCAID ATTEND CONFERENCE IN NASSAU

A record of continued good service to his community and the sustained support of his customers have earned Madoc IGA dealer Kel. Kincaid and his wife, Floss, an expense-paid trip to Nassau in The Bahamas.

Mr. and Mrs. Kincaid arrived in Nassau last weekend to ateend a six-day IGA conference on human relations and community service. The conference is sponsored by the Oshawa Wholesale Limited, Toronto, IGA supply depot in central Ontario.

Mr. and Mrs. Kincaid were among several hundred IGA dealers and their wives who were flown to Nassau for the conference on two chartered Pan-American jets. They are participating in a series of sessions on human relations conducted by Dr. Lawrence Taylor, Vice-President Hillsdale College, Hillsdale, Michigan, one of North America's outstanding authorities on the subject.

The conference isn't all business, of course. The IGA dealers and their wives are getting plenty of time to enjoy the Carribean sun and the many forms of recreation which have made The Bahama Islands a vacation paradise.

According to IGA officials, the conference is an advance study for IGA food market proprietors who are being recognized for continued exemplary service to their customers and "dedication to the highest IGA principles."

Mr. Kincaid, however, prefers to attribute the success of his business and this special recognition from Oshawa Wholesale to "the people back home. They made this trip possible for us, through steadfast support and loyalty. We are very grateful to our customers and hope to bring back many ideas on how to serve them even better than before," he said.

HASTINGS 4-H PASTURE CLUB ORGANIZES

The Hastings 4-H Hay Pasture Club held its organizational meeting on April 8th in the Dept. of Agriculture board room in Stirling.

An election of officers for the year was held. The Club president is Jim Thompson; the vice-president is Lloyd Bateman; the secretary is Kalvin Sharp, and the press reporter is Ned Wilson.

A discussion was held concerning the best hay mixture for each member's one acre lot. The seed for this project is to be supplied to the members free of charge.

The next meeting is to be held in the Department of Agriculture board room in Stirling on Thursday, April 16th, at 8 p.m. There is still room for one or two more members in this club. We think it is really a worthwhile effort.

MADOC 4-H POTATO CLUB

The organizational meeting of the Madoc 4-H Potato Club was held at Madoc Township school on Wednesday evening, April 1st.

The meaning of the 4-H work was explained by assistant Agricultural Representative, Lyall MacLachlan. 4-H books and posters were distributed. The election of officers, lead by Club leader, Mrs. Allan Sager, were as follows:

President, Barbara Sine; Vice-president, Elaine Tokley; Secretary, Sharon Cassidy; Press Reporter, Wayne Bailey.

The next meeting will be held at Cooper school on Wednesday, April 15th. Anyone interested in becoming a club member should attend this worthwhile meeting.

ANNUAL BIBLE CLUB RALLY

The annual Bible Club Rally, sponsored by the Bible Club Movement, Inc., was held in St. Peter's Presbyterian Church, Madoc, on Sunday, April 12th, at 3 p.m. A large number of parents and children were in attendance.

Miss Lorena Campbell, who lives in Madoc, teaches children each week in Bible Clubs in homes and churches in this area. Miss Campbell also teaches religious education in school classes in Hastings, Peterborough and Northumberland Counties.

The sword drill contest was won by Bill Reynolds, of Trent River School. Runners-up were Helen Thompson, Springbrook school; David Horton, Moira school; Kathleen Neal, Westwood school; and Linda Marr, of Madoc Bible Club.

A contest for bringing the most visitors was won by Ivan Cooke, of West Huntingdon. David Tebworth, of Crookston, was second, and Louise Gordon, of Trent River, was third.

Special music was provided by Misses Chloe Chamberlain and Cherith King, of Hamilton. There were special numbers by the children of the Clubs and Schools.

Rev. and Mrs. Harold Holder, of the Worldwide Evangelization Crusade, Toronto, and former missionaries in India, spoke to the children and parents.

The Bible Club Movement is an organization raised up of the Lord to reach children, young people and adults with the word of God. The international headquarters are in Philadelphia and the Ontario office is in Hamilton.

WITH THE BOY SCOUTS OF CANADA

On April 8, 1964, the Moira Valley District Council and Executive Committee met in the Stirling High School, for the regular District Council meeting. Representatives from each group committee, along with leaders and assistant leaders, were present.

Two certificates of Warrant were presented, to Ccouter H. Miller, of Tweed, by A.D.C. Gord. Russell; and to Cubmistress Mrs. Doris Vanvolkenburg, of Marmora, by D. Cubmistress Mrs. Joe Irish, of Stirling.

The Scout Camporee was planned to be held some time in May. The Cub Camporee will be held in Tweed on May 30, 1964.

Field Executive Larry Wilcox, has accepted a position at National Headquarters of the Boy Scouts of Canada and will be leaving the Quinte area. A number from this District will be attending a farewell party for him and his family in Port Hope on April 18, 1964.

The next District meeting will be held in Madoc in June.

On April 14, D. C. Joe Irish, D. Cubmistress Mrs. Irish, Cubmistress Doris Vanvolkenburg, visited Deloro Community Hall in Deloro, for the investiture of Marmora "B" Pack, (Deloro Cubs). D. C. Joe Irish conducted the investiture of ten cubs and their leader, Cubmistress Mrs. Jacelene Donaldson. The cubs and their leader and assistant leader presented a short program of cub movement, games, songs, campfire, for the benefit and enjoyment of cub parents and people of the community.

Sulphide residents have been active in their scouting. On March 14, they held their annual meeting in the form of a dinner for the Parents' Association and guests, in the Anglican Church Hall. There was a good attendance. Special guests were: Pres., Capt. Thompson; D. C. Joe Irish, D. Cubmistress Mrs. Irish, Rev. and Mrs. Hawkes and Mr. Bill West. The 1964 Council was introduced.

Thomasburg had a meeting in March, with a pot luck supper. Parents, Cubs, Scouts and special guests attended. Their slate of officers for 1964 was introduced.

Tweed has chosen Mr. Keith Cotton as their representative to District Executive.

Madoc has chosen Mr. C. Barton as their representative to District Executive. With the resignation of Scout Leader L. Blue, changes have been made. Tony Owen will be Scout Leader, assisted by Ed. Hill. Ed. Hill will be Cub Leader, assisted by Tony Owen.

I am sorry to say that, to date, news of other Groups has not yet reached me. However, more Boy Scout news will be appearing in your local paper.

Good Scouting,
Dr. George Mullin, Secretary,
Moira Valley District Council

CARD OF THANKS

We wish to express our appreciation to our friends and neighbours for their many acts of kindness and expressions of sympathy in the loss of our dear mother. Our thanks also to Dr. S. R. Beatty, the nurses on 1st West, Belleville General Hospital, the MacKenzie Funeral Home and Rev. Alfred Poulter.

The Bristol Family.

CARD OF THANKS

I wish to express my sincere thanks to my friends and neighbours for cards, flowers and treats while I was a patient in Belleville Hospital.

Norma Graham.

CARD OF THANKS

I wish to thank all those who sent me cards, letters and flowers while I was a patient in Peterborough Hospital.

Walter Brett

IN MEMORIAM

FRANCIS—In loving memory of a dear wife, mother and grandmother Martha, who passed away April 16, 1963.

Looking back with memories,
Upon the path you trod;
We bless the hours we had with you,
And leave the rest with God.

Sadly missed and always remembered by Walter, Doug., Ethel, Gail and Sharon.

IN MEMORIAM

CLARKE—In loving memory of a loving husband and father, Charles N. Clarke, who passed away April 15, 1958.

There's an open gate at the end of the road,
Through which each must go alone,
And there's a light we cannot see.
Our Father claims his own.
Beyond the gate my loved one,
Finds happiness and rest,
And there is comfort in the thought,
That a loving God knows best.

Always remembered and sadly missed by his wife, Helen and family.

4-H CLUB MEMBERS GOING TO WASHINGTON

Ten youthful Canadian ambassadors, one from each province, have been chosen to attend the 34th National Club Conference, Washington, D. C., April 18th to 25th, 1964. The delegates, who have been selected for their outstanding personal qualities and high standards of achievement in 4-H work, will assemble in Ottawa on April 16 prior to leaving for New York and Washington on April 17th.

While in Ottawa, the delegates will receive certificates of Canadian Citizenship from the Prime Minister, the Rt. Hon. L. B. Pearson. They will also be guests of the Canada Department of Agriculture at a luncheon and attend the afternoon session in the House of Commons.

The group will then fly to New York where they will be welcomed at the United Nations by representatives of Canada's Permanent Mission. In Washington from April 18th to 25th, they will congregate with 200 top U.S. 4-H members—two girls and two boys from each state. During the seven day conference, a strict schedule of meetings, discussion groups, tours, ceremonies, luncheons and banquets will occupy each delegate.

The annual U.S. Conference award trip is considered by 4-H Council Directors as a truly rewarding experience, richly deserved by achievement minded 4-H Club members.

Leaders attending the Canadian delegation this year will be Mrs. Louise M. Maguire, Associate Supervisor 4-H Clubs, Alberta Department of Agriculture, and Mr. Paul Eaton, Assistant Director of Extension Service, Nova Scotia Department of Agriculture and Marketing.

This is the sixth successive year for the U.S.-Canadian 4-H exchange. It is sponsored jointly by the Canadian Council on 4-H Clubs and the United States Department of Agriculture. Ten U.S. delegates have been invited to attend the 1964 National 4-H Club Conference in Ottawa and Toronto next November.

This year's delegates, who range in age from 17 to 21 years of age, are as follows:—Gwen Long, McBride, B.C.; Lloyd Hamilotn, Red Deer, Alta.; Janet Smith, Elfros, Sask.; Malcolm McCorquodale, Boissevain, Man., Margaret Wilson, Fordwich, Ont.; Emile Grüslin, Lacadie, Que.; Donald Allen, Baie Verte, N.B.; Margaret Barnhill, Belmont, N.S.; Cecil Taylor, Winsloe, P.E.I.; Melva Canning, Birchy Bay, Nfld.

BIRTH

DEVOLIN—Bob and Shirley are happy to announce the safe arrival of Scott Jon on April 10th, 1964, at Belleville General Hospital, a brother for Robbie and Mark.

THE ANGLICAN CHURCH OF CANADA

SUNDAY, APRIL 19, 1964
Easter III

St. John the Baptist, Madoc—
11 a.m.: Mattins and Church School.
7 p.m.—Evensong

St. Bartholemew, Bannockburn—
9.30 a.m.: Mattins
10.30 a.m.: Church School.

St. Oswald's, Millbridge
2.30 p.m.: Evensong

Sermon Subject —
a.m.—"The Church in Africa."
p.m.—Missionary Filmstrip—"To Tell the Truth."

Capt. J. H. Thompson, C. A., Incumbent.

BANNOCKBURN PENTECOSTAL CHURCH

SUNDAY, APRIL 19, 1964
Sunday School—10.00 a.m.
(Classes for all ages.)
Morning Worship—11.00 a.m.
"The Leaven"
Evening Evangelistic—7.30 p.m.
"The Back or the Face"—Which
Rev. A. Gallagher,
Minute Message: Dial 478-2106.

WESLEYAN METHODIST CHURCH

ELGIN STREET, MADOC
SUNDAY, APRIL 19, 1964
Sunday School—10 a.m.
Morning Worship—11 a.m..
"Missing the Goal"
Evening Worship—7.30 p.m.
"Our Need and our Power—Prayer"
Rev. W. A. Smith.

MADOC BAPTIST MISSION

ORANGE HALL
SUNDAY, APRIL 19, 1964
10.00 a.m.—Bible School.
11.00 a.m.—Morning Worship
Beginning a series on "Joyfulness" based on Philippians
7.30 p.m.—Gospel Service
Everyone welcome.
REV. ROBERT SNYDER, Pastor

FARM SAFETY PROGRAM SUBJECT OF TALKS

The feasibility of a nation-wide program to promote safety on the farms of Canada will be dealt with at a conference scheduled for April 14 in Ottawa. The National Safety League of Canada has invited representatives of business and industry to the conference where all aspects of the subject will be investigated.

FINGER-TIP START

LAWN-BOY

IF YOU CAN LIFT A FINGER YOU CAN START THE '64 LAWN-BOY

Starting effort has been reduced an incredible 94%.
- New clog-proof Grasscatcher
- Lightweight Magnesium Construction

CHAS. M. DERRY
Phone 473-4229 Madoc

GETHA'S BEAUTY SHOP
Dial 473-2947 — Madoc

Do It Yourself
OR HIRE IT DONE
Can we help you? 18 years' experience in Painting and Decorating. In our Store we have Benjamin Moore Paints and Wallpaper Armstrong Floor Tile and Yard Goods; Rez and P. A. R. Stains; Floor Sanders—Small Sanders and Steel Scaffold to rent Floor Finishes, Cleaners, Wax, Brushes, Rollers, Turps., Marine and Boat Finishes. Also carry cheaper lines for those who wish them.
FOR INFORMATION ANY TIME PHONE
KEITH CHAMBERS — PAINT & WALLPAPER
Business: 473-4172 Residence: 473-2481

Dead Stock Service
WE PAY UP TO $25.00
This is the current market price for dead, old and crippled Farm Stock, according to size and condition.
HORSES—COWS—CALVES—SHEEP—PIGS
Cash paid at time of pick-up.
Phone Collect-
Peterborough 742-8827
Nick Peconi
Government Licence No. 280-C-63 Box 21, Peterborough

ROY'S
BAKERY & CATERING
Open from 11 a.m. to 6 p.m.
FRESH HOMEMADE BREAD
MADE DAILY

WELL DRILLING
Manse Donaldson
FOXBORO, ONT.
WELLS FOR FARM, HOME AND INDUSTRY
FOR PRICES AND TERMS
DIAL BELLEVILLE WO 8-9431
ALL WORK GUARANTEED TERMS UP TO 36 MONTHS
CALL COLLECT

Dead & Disabled Farm Stock Wanted
HIGHEST CASH PRICES — PHONE COLLECT
NORWOOD 639-5887 or TWEED 478-6585
B & D DEADSTOCK SERVICE
ELSON and LAUTENBACH, Prop.
LICENCE NO. 289-C-64

Insurance Agency
General Insurance
89A EAST ST. LAWRENCE ST.
MADOC, ONTARIO
W. J. NAYLER
PHONE 473-2473 MADOC
OPPOSITE TRINITY UNITED CHURCH

Sardine masquerade

Lent is a time to enjoy our bountiful supply of seafoods. Fresh, frozen, and canned fish in a myriad of forms beckon at the food stores. All a hesitant consumer needs is a little confidence in her ability to prepare them.

Take Canadian sardines for example. When you know how, you can do many things with these delicious silvery little fish. For a start, let the family revel in the good flavor of Harlequin Sardine Casserole, as pretty a dish of fish as you'll find to grace a Lenten table.

Harlequin sardine casserole

3 cans (3¼ ounces each) Canadian sardines
¼ cup chopped onion
¼ cup chopped green pepper
¼ cup melted fat or oil
3 tblspns. flour
½ tspn. salt
Dash pepper
1⅔ cups milk
1 cup grated cheddar cheese
1⅓ cups packaged precooked rice
1 tblspn. chopped parsley
½ tspn. oregano
½ tspn. salt
1 can (15 ounces) tomatoes
1⅓ cups liquid (reserved tomato juice and water)

Drain sardines and break into bite-size chunks. Cook onion and green pepper in fat until tender. Blend in flour, salt and pepper. Add milk gradually and cook until thick and smooth, stirring constantly. Add cheese and stir until cheese melts. Place rice in a well-greased baking dish, 12x8x2 inches. Sprinkle with parsley, oregano and ½ teaspoon salt. Drain tomatoes, reserving juice. Add water to juice to make 1⅓ cups. Pour over rice, stirring until all of rice is moistened. Place half of tomatoes over rice. Top with sardines. Pour cheese sauce over sardines. Top with remaining tomatoes, placed in a checkered design. Bake in a moderate oven, 350 degrees F., for 30 to 35 minutes. Makes 6 servings.

Pantry-shelf fishing

Just reach for a can of seafood and you're headed for some of the tastiest main dishes you could wish for. At the twist of an opener, the catch from two oceans is available for instant use.

Silvery sardines from the chill waters of the north Atlantic and rosy salmon from the cold north Pacific are two popular canned fish varieties. Both are delicious served bubbling hot in a casserole dish as the following two recipes will show. Nice features of these recipes are that they are quick to make and can easily be adjusted to serve any number of diners from one to one hundred.

Sardines Au Gratin

2 cans (3¼ ounces each) Canadian sardines
⅔ cup (1 small can) evaporated milk
1 cup (¼ pound) grated cheddar cheese
1 cup soft bread cubes
2 tblspns. melted butter

Drain sardines and break into bite-size chunks. Place contents of each can in a greased individual casserole of about one cup capacity. Scald milk. Stir in cheese. Heat gently and stir until cheese is melted. Pour sauce over sardines, adding ½ cup of sauce to each casserole. Top with buttered crumbs prepared by combining bread crumbs and melted butter. Bake in a moderate oven, 350 degrees F., for 20 minutes, or until crumbs are brown. Makes two servings.

Speedy Salmon Bake

1 can (7¾ ounces) canned salmon
½ cup dairy sour cream
⅛ tspn. salt
¼ cup chopped green onion and tops

Drain salmon well and mash with a fork. Divide equally into two greased ramekins. Combine sour cream, salt, and finely chopped onion. Spread over fish. Bake uncovered in a moderate oven, 350 degrees F., for about 15 minutes, or until piping hot. Makes two servings.

Codfish gets around

The codfish is enjoyed by millions of people in farflung sections of the globe. Newfoundlanders eat it with brewis; Italians eat it with spaghetti; New Englanders eat it in a chowder; the Chinese eat it with rice; and native Africans chew dried salt cod as enthusiastically as North American children chew bubblegum.

Talented chefs raise low-cost cod to the level of a delicacy. Gabriel Tschumi, for many years chief chef in the British Royal Household, mentions in his published memoirs that cod fillets with a rich egg sauce were traditionally served in Marlborough House on Ash Wednesday and Good Friday. When well prepared, this dish is a treat.

Cod fillets with egg sauce

2 pounds cod fillets
1¼ cups milk
½ tspn. salt
¼ cup butter or margarine, melted
2 tblspns. flour
½ tspn. dry mustard
¼ tspn. salt
⅛ tspn. white pepper
2 hard-cooked eggs, chopped
2 tblspns. finely chopped parsley

Thaw fillets if frozen. Cut into serving-size portions. Place in a large, well-greased skillet. Combine milk with ½ teaspoon salt. Pour over fish. Heat gently until milk begins to simmer. Cover and simmer (do not boil) for about five minutes, or until fish is a milk-white color to the center of each portion and will separate in moist flakes when tested with a fork. With a large spatula, lift portions from pan to a heated platter and keep warm.

Combine butter, flour, mustard, salt and pepper. Add to hot milk in pan. Cook gently until smooth and thickened, stirring constantly. Add egg and parsley. Heat several minutes longer. Spoon sauce over fish and serve immediately. Makes six servings.

Texstyles

Madeleine Levason

British bobbies in Edinburgh and London are stopping traffic with an assist from the Canadian textile industry. The metropolitan police forces of those cities are testing new raincoats in a fluorescent safety fabric developed and made in Canada.

Police forces in at least 20 Canadian cities have already adopted the eye-stopping "blaze orange" raincoats which are highly visible in fog, at dusk and on dark, wet streets. The fabric is a tightly woven, weather-resistant nylon with a brilliant fluorescent dye which reflects in a minimum of light. Most police raincoats reverse to plain black for ordinary wear.

Approval of the safety fabric by the giant British police forces will add impetus to the Canadian industry's already aggressive export program. And it will mean substantial new orders for the Canadian mill which is already a most successful exporter of rainwear fabrics. Since 1959, when Britain first eased its restrictions on the dollar, this firm has been a leader in the marketing of Canadian textiles in Britain and Europe.

The trademarked Canadian fabrics are widely advertised overseas by most of the top rainwear producers. Hang tags are supplied for garments which invite consumers to mail them back to Canada, as a reaction to fabric performance.

The Canadian mill receives an average of 60,000 such tags a year from overseas consumers and replies to them in a novel way. Each British or European consumer gets a colorful postcard resplendent with a Mountie and a photo of the Canadian parliament buildings with a short note. "Thank you for purchasing a raincoat made of our cloth . . ."

Unaccustomed to this sort of personal attention, the overseas public has responded warmly and the firm's business has grown steadily. Once the British public has been "sold" on the quality of a fabric, it is traditionally a more loyal consumer than the North American .

Although traffic policemen are the first to try out the safety advantages of the brilliant rainwear fabrics there are many other applications possible, and in Canada these are being developed steadily. Blaze orange is only one of the fluorescent colors used for different purposes. There are also eye-stopping yellows, reds, blues and fuchsia pinks.

Seamen, loggers, construction workers, fishermen in Canada are already wearing the safety fabrics in jackets, caps, coats, life preservers and raincoats; wherever visibility can help protect a man's life. Hunting jackets and caps are available to sportsmen and there are other specialty items, such as danger flags, arm bands, belts and distress signals.

Safety fabrics are a fairly recent development — less than five years old—and constant improvements are being made. The Canadian textile industry believes that the safety factor in clothing has really just begun. It foresees myriad uses for fluorescent fabrics to help protect the lives of women and children in every-day life, as well as of men in hazardous occupations.

UN scout group

Vancouver's 23rd St. James (Anglican) Wolf Club Pack has just been re-established after 13 years of inactivity. Originally formed in 1921 this pack now has two Chinese, two English, a Japanese, Polish, Portuguese, Italian and West Indian boy — truly a little United Nations group. The pack meets in a new re-development housing project that encompasses a square block.

Canada's first institution of higher education was the Quebec Seminary, established in 1668 by Bishop Laval.

Give HEART FUND Fight HEART DISEASE

DOWN TO THE SEA In sun-loving fashions of crisp arnel sharkskin that will travel and play as happily as you do. Here yachting in Barbados are two outfits designed by Vali for the Josef collection. A fisherman's overblouse in bright blue sharkskin with a demure dickey, tops pure white Bermuda shorts, and a sleeveless shift top trimmed with a scattering of embroidered flowers, is teamed with short shorts in a contrasting color. Fisherman's overblouse and Embroidered shifty top each approx. $25.00.

BONDED LINING: Something new has been added that broadens the fashion view of weightless, uncrushable arnel jersey. Now it has its own lining bonded to the fabric for more body and a richer, heavier look without weight. Among the first fashions designed in the new fabric, is this elegant traveler by Vienna Styles photographed in Barbados. The A-line shift has a low belt accented with piping trim. Approx. $35.00.

FUN IN THE SUN: Blazing white arnel sharkskin is again a big favorite in fashions for fun in the sun. This crispy tailored swimsuit designed by Vali for Josef's resort collection was photographed in Barbados and will keep its good looks through surf and sand. It has a feminine, side-slit skirt, and contrasting embroidery decoration. Approx. $35.00.

CATTLE POPULATIONS

★ ★ ★

80 PERCENT OF BEEF CATTLE IN WESTERN PROVINCES

★ ★ ★

Since talk started some months ago about a National Livestock Show in Regina in 1967, we have heard a lot of questions asked about the whereabouts of Canada's cattle population.

The results of a survey of statistics are quite revealing. Above all, it shows the steady increase which has taken place in cattle numbers in Western Canada.

The total cattle population in Canada stood at 12,305,000 at June 1st, 1963. Western Canada (the four western provinces) accounted for 6,647,000 or 54 per cent. However, since the proposed show is concerned only with beef cattle the figures must be broken down further. We find that cattle kept for beef purposes make up 53 per cent of 6,610,200 of Canada's total.

As expected, the majority of these beef cattle are in the West. The four Western Provinces have a total beef cattle population of 5,255,200 or 79½ per cent of Canada's total. This information has been procured from surveys taken June 1st, 1963, by the Dominion Bureau of Statistics.

Figures for registration of purebred cattle as issued by the Canadian National Livestock Records show pretty much the same picture. In 1962 Canadian cattle breeders registered a total of 82,076 animals of the four beef breeds — Herefords, Aberdeen-Angus, Shorthorns and Galloways. A total of 59,101 or 72 per cent were registered by breeders in the three Prairie Provinces alone.

These figures show that the beef industry is centred in the West. Regina in turn is the largest city near the centre of that area of cattle concentration. Her claim that a National Livestock Show, at least as far as beef cattle are concerned, should be held in the Queen City seems to be justified. It has even been said that 60 per cent of all registered beef cattle in Canada are located within a 450 miles radius of Regina.

Helps You Overcome
FALSE TEETH
Looseness and Worry
No longer be annoyed or feel ill-at-ease because of loose, wobbly false teeth. FASTEETH, an improved alkaline (non-acid) powder, sprinkled on your plates holds them firmer so they feel more comfortable. Avoid embarrassment caused by loose plates. Get FASTEETH at any drug counter.

IN THE HOME WORKSHOP

— RUTH WYETH SPEARS

MAKE A SCREEN to shut out an ugly view or to break the line of a sharp corner. Pattern 462, which shows steps in making screen frames of any size and finishing with hardboard., wall-

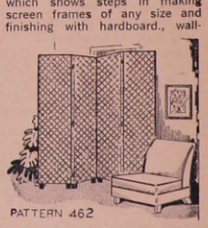

paper, fabric or plastic material, is 50c. With it you will be able to do a real decorator job at tremendous saving. This pattern also is one of four in the Decorator Project No. 50 all for $1.75.

• • •

GREET THE SPRING with Easter bunnies. The design for the cut-out basket of colored eggs is included in actual-size Pattern 473 which is 50c. After the basket has been put away, Mamma Rab-

bit and her two babies may stay to admire each new flower. Children love them for wall plaques too. This pattern is also in Animal Farm Packet No. 76 with Mamma and Baby Skunks and others—all for $1.50.

Home Workshop Patterns,
Department P.P.G.L.,
4433 West 5th Ave., Vancouver.

CLASSIFIED

Canadian Weekly Features

1410 Scarth St. Regina, Sask
TELEPHONE 568 1681

MISC. ARTICLES FOR SALE

DOES YOUR CISTERN LEAK? Send inside dimensions for price guaranteed waterproof plastic liner. Thompsons, Melita, Manitoba.

NAME-ADDRESS LABELS
500 FOR $1.00
Printed with your name and address and sent postpaid to your door. Set in neat border — 101 uses in every home and office. "Print" name and address desired. Result in any convenient way, a dollar bill travels safely. Downeast Merchandisers, 622 Main St., Yarmouth, Nova Scotia. (No C.O.D.s. Please).

QUICK JOHN FOR SEPTIC SYSTEM Troubles. Enzyme-Bacterial Formula that digests solids, paper, etc! Ends back ups, odors, pumping, digging. Simply flush. Six treatments $2.95 postpaid. (Ontario residents add tax): Healthway Distributors, Fergus, Ontario.

COTTONS 25 YARDS $4.00. LACES 36 yards $1. Zippers 7c. Satin ribbon 40 yard. 800 Buttons $1.00. Send 25c catalogue. Schaefer, Drummondville, Quebec.

WANTED KEROSENE FRIDGE. Propane Fridge. 1593-W-65 Avenue, Vancouver 14, B.C.

HEINTZMAN PIANO (UPRIGHT)—in very good condition. What offers! Write 925 Robinson Street, Regina, Sask.

WANTED, STEAM AUTOMOBILE. State condition, price. Chamberlain Corporation, Chadds Ford, Pennsylvania.

SELL SENSATIONAL NEW FISHING lure with patented spring-action weed guard. Demonstrator $1.00. Details free. Sedwich Moore Sales, Box 851H, Sorel, Quebec.

FOR SALE
D-7-3T Series, DTE series, D8-46A series, 35A series, 8-11 yard LS scrapers and AC Patrol 85 H.P. Healey Construction Co. Ltd., Ridgedale, Sask. Phone 1:2.

PERSONAL

LONESOME? ONE OF AMERICA'S finest letter societies. Honest, efficient friendly service since 1929. Miss Chase, Box 681, Seattle 11, Washington, U.S.A.

ALFALFA MIX. 25 PERCENT fresh ground seed added. Alfalfa in its best possible form. Highly beneficial for young and old. The story is yours for the asking. Symons, Rocanville, Saskatchewan.

RELIEVE ITCH — HELP CLEAR Skin! Thousands have found Elik's eczema ointment No. 5 a blessed reliever frrom rashes, psoriasis, poison ivy, ringworm, eczema, pimples and similar skin irritations. Itching soothed quickly, smarting, burning and redness relieved. Healing is promoted. Sold on money-back guarantee. $2, $3, $9.75. Elik's Drug Store, Dept. C.W.F., Saskatoon, Sask.

UNWANTED HAIR. VANISHED away with SACA-PELO. SACA-PELO is different. It does not dissolve or remove hair from the surface, but penetrates and retards growth of UNWANTED HAIR. Lor-Beer Lab. Ltd., Ste. A, 679 Granville St., Vancouver 2, B.C.

OLIVEINE EMULSION

The "Tonic" which builds up delicate children and tired run-down adults. 12 ozs. $2.25.

MUSKALENE OINTMENT

For burns, cuts, chapped hands. 4 ozs. $1.10. Fraser, Thornton & Co. Limited, Cookshire, Quebec.

WHY BE GRAY? USE MORGAN'S Pomade. Anti gray hair dressing, imparts natural looking color, without dying or chilling. $3.50. DePubles Distributors, Box 265, Edmonton, Alta.

SPECIAL! 100 LECITHIN ALFALFA, kelp or calci $1 each. Any 4 for $3. Noodle Machines $24.95. L. J. Hein, 8318A-40 St. S.W., Calgary, Alberta.

AMATEUR BOAT BUILDERS Guild Plans, material, engines, boat kits. For the home builder. Free magazine and substantial discount to members. Free information. 78 Mack Avenue, Dept. CW, Scarborough, Ont.

Comptometer Instruction

THE OFFICIAL COMPTOMETER School — Using latest Comptometer adding-calculating machines equips graduates for specialized interesting work. Short courses, low tuition. Victor Comptometer Ltd., 1864 Scarth St., Regina, Sask.

POULTRY, EGGS WANTED

Baby Chicks — Turkey Poults
Year round service on all your Poultry Requirements
SHARPE'S
1235 Broad St., Regina, Sask. — 570 Fairford St. W., Moose Jaw, Sask.
Contact either office for up to date market information on eggs and poultry.

CANADA PACKERS LIMITED
SASKATOON
Complete service for the modern poultryman, producer of the famous Maple Leaf Broiler Chicken — top market prices for all poultry and eggs paid on delivery—no waiting —no gamble. Phone 244-8573.
CANADA PACKERS
212 Pacific Avenue — Saskatoon

INSTRUCTION

WANTED IMMEDIATELY — GIRLS to learn hairdressing under highly skilled qualified instructresses. Newest training methods used. Classes now forming. Prepare for a successful hairdressing career with a few months of training. Many positions waiting for well trained hairdressers, or you may open your own shop. Write for free literature. Phillips Beauty School Ltd., 1745½ Hamilton St., Regina.

READ CLASSIFIED FOR RESULTS

PETSTOCK FOR SALE

REGISTERED COLLIE, SHOW DOG, excellent companion for children, full description, 1376 11th Avenue N.W., Phone 693-2137, Moose Jaw, Sask.

REGISTERED BEAGLE PUPS. Excellent blood lines, hunting strain. River Run Kennels Reg'd, Foxboro, Ontario.

REPAIR SERVICE

GAS ENGINES!
For your service we have a complete stock or parts for
Briggs & Stratton
Johnson & Clinton
Let our Experienced Mechanics Solve Your Problems
ELECTRIC MOTOR SERVICE
1234 SCARTH ST., REGINA
Phone 569-5464

We repair Cracked Cylinder Head and Motor Blocks.
EXCHANGE DIESEL HEADS IN STOCK
—All Work Guaranteed
SUPERWELD LTD.
REGINA
400 QUEBEC ST., PH. 569-5907

WANTED TO BUY

OLD CHINA, PITCHER, BOWL sets, brass or copper kettles, hanging coal oil lamps, shaving mugs, mustache cups, glassware, guns. J. Nichol, 361 Quebec, Regina, Sask.

PATENT MEDICINES

FOR HORSES & CATTLE
DR. J. WOODBURY'S LINIMENT 4 ozs. $1.10.
CONDITION POWDERS lb. $1.15. Fraser, Thornton & Co. Ltd., Cookshire, Que. "Free" Product Lists.

REAL ESTATE

Homes — Farms — Hotels
Real Estate
DOLLARD & GALLAGHER LIMITED
(Immediately behind bus station)
2032 Rose Street,
Regina, Saskatchewan.

BUSINESS OPPORTUNITIES

WANT A BUSINESS OF YOUR own? Dealers can obtain financial assistance for Service Station and Bulk Station construction throughout Saskatchewan. Quality products. Western Oil Co., Box 457, Moose Jaw, Sask.

FOR SALE LICENSED DINING Room and Cocktail Room—seating 80. Fully equipped, up-to-date. Terms could be arranged. Reason for selling —ill health. Apply to Box 458, Kamsack, Sask.

EXCELLENT OPPORTUNITY PRIvately owned service station, with three bedroom living quarters. May be purchased with 11 unit motel, on Avenue A, Saskatoon. We also have farm lands for sale throughout Saskatchewan. Write to: Saskatoon Realty Co. Ltd., 273-2nd Avenue South, Saskatoon.

FISH

Guaranteed Fresh frozen nice round mullets	$ 3.00 c.w.t.
Large headless mullets	$ 3.50 c.w.t.
Extra Large Jumbo mullets	$ 4.00 c.w.t.
Fancy dressed headless mullets	$ 4.00 c.w.t.
Select large round Jackfish	$ 7.50 c.w.t.
Choice large headless Jackfish	$ 8.50 c.w.t.
Select dressed headless Jackfish	$10.00 c.w.t.
Fancy round bass	$11.00 c.w.t.
Northern big round tullibees	$10.00 c.w.t.
Large round carp fish	$ 5.00 c.w.t.
Select dressed headless bass	$13.00 c.w.t.
Choice dressed whitefish large	$19.00 c.w.t.
Fancy round perch	$13.00 c.w.t.
Large buffalo fish	$ 8.00 c.w.t.
Nice round tullibees small	$ 8.00 c.w.t.
Fish scraps for chicken feed	$ 1.25 c.w.t.

Our fish always fresh caught daily.
Fish shipped same day as order received
STEVE S. SASS,
WINNIPEGOSIS, MANITOBA

FARM MACHINERY

HOMER OFFSET PULL BEHIND stonepickers $795. Dave's front end loader stonepickers $245 and up. 44 ft. P.T.O. grainloaders 10 in about 100 bushels per minute. Write for literature and special winter deals. A. A. Neuman, Esk, Sask.

SELLING M.H. DOUBLE DISC 306-drill. Perfect condition. $300.00 or trade on 12 ft. discer. F. R. Bingham, Dubuc, Sask.

NEW ONE-MAN McKEE HARVESter, winter discounts. Contact J. A. Mason, R.R. 6, Saskatoon. Phone 244-2714.

Farm Machinery Clearance Sale

1954 Western Special Massey 55 diesel	$1,500
1949 Model R John Deere diesel	2,300
D15 Allis Chalmers with front end loader only 600 hrs.	2,500
1959 Massey 95 diesel	3,800
1948 Massey 44 gas	650
1950 Massey 44 diesel	800
1953 I.H.C. Super W6 gas	1,200

All these tractors have built-in hydraulic and have been put in good condition.
Also Massey 90 S.P. combine in good condition 2,400
KENNEDY AND REINHARDT LTD.
1378 Scarth St., Regina
Phone 569-1918

INCOME TAX RETURNS

SASKATCHEWAN—FARMERS AND Rural Business. Let us do your income tax work and accounting. A phone call or letter will bring you expert advice anywhere in Saskatchewan. Interprovincial Accounting Sask. Ltd., 201 3506 Albert St., Golden Mile Plaza, Regina, Sask., Phone 536-3344

TANK CLEANING

SEPTIC TANK CLEANING, ETC., Throughout Saskatchewan — Year Round. Acme Sewage Services, 1891 Lacon St., Regina. Phone 523-8551.

COINS, STAMPS

100 DIFFERENT LARGE U.S. COMmemoratives $1.00 Free British Colonial Set. Approvals. Warren White, 931 South Collinson St., Victoria, British Columbia.

HOUSES FOR SALE

REGINA BUNGALOW SEVEN years old, large kitchen, gas, completely landscaped, fenced, room in basement, 5½ percent mortgage. Joseph Hay, 41 Motherwell Crescent, Regina, Sask.

VICTORIA — GOOD DISTRICT, 2 bedroom house, automatic facilities, sun porch, 17 trees, $8250. Eaton, 1495 Derby Road, Victoria, B.C.

AUCTION SCHOOLS

LEARN AUCTIONEERING, TERM soon. Free catalogue. Reisch Auction School, Mason City, 60 Iowa.

MISSOURI AUCTION SCHOOL. Free catalogue. Diploma. 1330-43 Linwood, Kansas City, Missouri. 64109.

LIVESTOCK

PUREBRED SHORTHORN YEARling bulls. Red's and Dark Roans. A. R. Cowan, Carievale, Sask.

HELP WANTED — MALE

WANTED — Good mechanic MF dealership. Must know gas, diesel tractors, be able to take full charge of shop. High wages, steady job to capable man.
LAKESIDE SALES LTD.
Quill Lake, Sask. — Phone 61

SWAPS

1955 FOUR WHEEL DRIVE ¾ TON farm jeep truck, with pickup box extended to 70 bushel grain box, 6 cylinder motor, block heater, 6 speed, good cab with heater. Handy truck for farm, mud or snow, $650. Chev., 1958 sedan in excellent condition, $1000, cash offers or swap for larger 4x4 or Mercedes Benz. Paul Helstrom, Gray, Sask. Phone 527-4722.

BALED WHEAT STRAW, 12c BALE or will take 6-ft., oneway on trade. Philip Kuchinski, Watson, Sask. Phone 257-3750.

SWAP OR SELL — IHC 1963 MODEL C110 Travelall in excellent condition, has 30,000 miles, for wheat, cattle or cash. Halldor Haldorson, Mozart, Sask.

EDUCATIONAL BOOKS

CALLING ALL BOYS AND GIRLS. If you wish to earn money. Write: Munger, Sidney, British Columbia. Correspondence English only.

CARS—TRUCKS—FOR SALE

1960 MONARCH, POWER STEERing, power brakes, V-8, A-1 shape. Write R. Wilson, 925 Robinson St., Regina, Sask.

1959 FORD, STANDARD, V-8, tudor, good tires, no cracked windows, complete car, is clean, solid and in premium condition $885. Consider trade. Phone 10-12. R. Reaser, Cudworth, Sask.

1960 MERCURY ½ TON, EQUIPPED —$1225. W. H. Klinger, Jansen, Sask.

FOR SALE — 1950 FORD WITH 1956 Ford engine, automatic, electric doors, new tires on front. What offers? Harry Woroniuk, Wynyard, Sask.

WANTED TO BUY

WANTED — OLD-FASHIONED Music Box in operating condition. Please send description and price to advertiser at 69 Motherwell Crescent, Regina, Sask.

SEED FOR SALE

WHEAT, OATS, BARLEY, RAPE, and all grass seeds and clover. Ask for price list. S. W. Eastman, Terre-Bonne Farm, Melfort, Sask.

THATCHER WHEAT, 1st GEN. $3.10 per bus.; Canthatch wheat, 1st Gen. $3.10 per bus., 2nd Gen. $2.65, registered $2.60; Parkland barley, 1st Gen. $2.40, 2nd Gen. $2.00, registered $1.95, certified $1.75; Montcalm barley, 1st Gen. $2.40, 2nd Gen. $2.00; Raja Flax, registered $6.00 per bus. Rapeseed—prices are for 100 lb. bags f.o.b. Tisdale: Tanka-Certified $18.00; Nugget, certified $11.00, commercial $9.00; Golden, commercial $9.00. All above seed is Canada No. 1 Seed grade. Purdy & Blacklaws Seed Farm, Tisdale, Sask.

CARS
STOP ARTHRITIS

ARTHRITIS FACTS
—More than a million Canadians are affected by arthritis.
—Arthritis attacks at any age.
—Early treatment is the key to prevention of serious disability. See your family doctor.

FOR A FREE BOOKLET AND FURTHER INFORMATION CONTACT:
The Canadian Arthritis and Rheumatism Society
304 Northern Crown Building
Regina - Sask.
(THIS SPACE IS DONATED BY A FRIEND OF THE SOCIETY)

Poultry in Saskatchewan

Poultry keeping in Saskatchewan has come a long way since the days of the setting hen and her batch of chicks. The days of oatmeal and mashed eggs too has been left behind and we find ourselves on the doorstep of a modern and fabulously fast moving industry. It seems that getting past the doorstep into a well orientated and stable industry is the major problem.

There appear to be at least four different types of poultry raisers evolving from the reorganization. The first and by fa. the largest is a group of some 40,000 farmres who only keep enough roasters or laying hens to supply their own needs and that of their immediate family. The next group of less than 2,000 in number are concerned directly with producing eggs for the consumers table. Two further groups are concerned with broiler chicken and turkeys.

DON CONRAD

The whole agricultural industry is tightening its belt as competition in the market place gets more intense. Poultry is no exception. If you are going to make an adequate return from farming today, you have to be just a little bit keener, steadier and more informed than the average. We must also be geared to do it at the lowest possible cost.

This column will attempt to help you to keep informed and abreast o fthe industry. Timely tips will be given to help you to better living and more satisfaction with your poultry enterprise.

CARLING WORLD GOLF CHAMPIONSHIP

Czech golf course considered as future championship site

Czechoslovakia has officially asked to be considered the site of The Carling World Golf Championship in some future year.

C. O. Dalton, President of The Carling Breweries Limited said the request was made by Luber Drexleor, Chairman of the Golf Governing Committee of Czechoslavakia, on behalf of his government.

The site proposed is the famous Czech spa of Marienbad, which has a good golf course that the Czech government promised would be put in excellent condition by 1965.

Mr. Dalton said: "While there are many problems in holding the Carling World in Marienbad, we feel that golf is a truly international sport that transcends many barriers and can, indeed, be a force to engender more good will and understanding throughout the world."

The Czech proposal has been passed along to the professional golfers associations in the United States and Canada for consideration.

The Carling World has a purse of $200,000. About 145 golfers who will qualify in tournaments around the world will compete for first prize of $35,000 at Oakland Hills Country Club, Detroit, Aug. 27-30.

ELECTRIC MOTORS

NEW ELECTRIC MOTORS, REPULsion induction, heavy duty, 110-220 volt 1725 R.P.M., ball bearing, ½ H.P. $48.75, ¾ H.P. $64.00, 1 H.P. $72.80, 1½ H.P. $88.40, 2 H.P. $123.00, 3 H.P. $148.00, 5 H.P. $275.00 Prepaid delivery. Pricelist available on totally enclosed motors, tools, pumps, barn ventilation. Newton Enterprises Ltd., Newton, Man.

NURSERY STOCK

WALLACE NURSERIES LIMITED, Island Park, Portage la Prairie, Manitoba. Hardy Manitoba grown fruit trees, small fruits, ornamental and shade trees, windbreaks, hedges, evergreens, flowering shrubs, roses and perennials. Write for free catalogue.

Reggie
THE HOST WITH THE MOST
- RADIO & TELEVISION IN EVERY ROOM.
- FREE PARKING FOR REGISTERED GUESTS.
- SENSIBLE, MODERATE RATES.

St. Regis Hotel
WINNIPEG
285 Smith St. — WH 2-0171

On her return from a European trip, Health Minister Judy LaMarsh landed at Montreal Airport, in between planes recently.

A lazy type

Just heard about a chap with handsdown eligibly for the title of "Laziest Man in the World." Seems like a visitor from another town was out for a walk one morning along the bank of a stream when he came upon a carefree soul lying flat on his back with his hat over his eyes and sound asleep. Stuck in the ground by his feet was a fish pole — the bobbler was jumping violently. Our stroller reached down and shook the sleeper.

"Hey! Wake up! You got a bite!"

"What's that? Oh, a bite; would you pull it in?"

This was done, but the fisherman had dropped off again. Our friend shook him awake and said, "Say! You got a nice one."

"Would you hold it over where I can see it?"

"Sure! Look!"

W-e-l-l-l, it is right nice," and after a yawn, "Would you take it off the hook? . . . and bait up from that can by my head?"

The hook was put back in the water, but by that time the piscatorial enthusiast was sound asleep again. This was too much for the energetic one. He shook the sleepy one awake again with,

"Huh?"

"I said you must be the lazist man in the world! A man like you should be married and have sons to do his work!"

"Huh? You got something there." Many yawns, then, "You wouldn't know where to find me a pregnant woman, would you?"

"The tissue of the life to be
We weave with colors all our own
And in the field of destiny
We reap as we have sown."
—Whittier

It's fun to dress, undress teen dolls in knits—they have lots of "give". New, smart glamour knits for 11½-in. teen model dolls. Pattern 7106: 3-pce. suit, kerchief, gown, stole, slacks, shorts, vest, mohair sweater.

Pattern Price 35c

7496

Crochet a "conversation" jacket of squares—it tops everything, goes everywhere. A gay jacket of crocheted squares, made one at a time-pick-up-work! With sportswear, slacks, dresses. Pattern 7496: directions 32-34; 36-38.

Pattern Price 35c

PRINTED PATTERN
4863
SIZES 10—20

Slick, quick-to-sew sheath PLUS 3 jackets give you change-about variety day after day. Applique daisy easily, sew jackets in gay contrast cottons—checks, print, dot. Printed pattern 4863: Misses' sizes 10 to 20. Yd'gs in pattern.

Pattern Price 50 cents

7072

Your handwork has great value when you embroider a masterpiece like this picture. "The Lord's Supper" by the great master, Leonardo da Cinci is one of the best-known pictures. Pattern 7072: transfer 14x19 ins., color chart.

Pattern Price 35c

Name _____
Postal Address _____
No. ____ Size ____ Price ____ No. ____ Size ____ Price ____

MAIL TO:
ANNE ADAMS PATTERNS,
DEPT. P P L, 60 FRONT ST. W.,
TORONTO, ONTARIO
(Enclose Money Order or coins. No stamps or cheques please.)

FOR SALE

FOR SALE—Quantity of Baled Hay, about 275 bales. Terms cash. Apply John A. Plant, Cooper, Ont. 15-2

FOR SALE—30 h.p. Johnson Outboard Motor. Apply Don. Henderson, phone 473-2875, Madoc. 15-2

FOR SALE—Maple Syrup. $6.00 with container, $5.60 without. Phone 473-2169. 15-1

FOR SALE—Genuine Surge Milker Parts at the farm of Leslie Blakely, phone 473-2643, Madoc 14-tf.

FOR SALE—Large size Crib in good condition. Phone 473-2211, Madoc. 15-1

APPLES FOR SALE—$1.00 and $2.00 per bushel. Phone 473-2318, Walter Pigden, Madoc. 8-8

FOR SALE—Racks for ½ ton truck, wide box. Light trucking done. Ed. Taylor, Phone 473-2928, Madoc. 15-1

COTTAGE FOR SALE—Moira Lake, furnished. Write G. W. Garner, 1433 Butler Rd., New Castle, Pa. 14-2

FOR SALE—4 Power Lawn Mowers, $20.00 each; 10 flush toilet Fixtures, $15.00 each. Write Review, Box 460, Madoc 15-4

FOR SALE—Three used combination wood and electric Stoves, $50.00 and up. Wilson Refrigeration, phone 473-2368, Madoc. 15-tf

FOR SALE—Massey Harris 13-run Seed Drill in new condition, grass seed box, tractor hitch. Apply Glen Franks, R.R. 1, Tweed. Phone 478-6153. 15-2

FOR SALE—¾ ton 1949 Chev. Truck good mechanical condition, also extra transmission to fit above. Reasonable. Phone 473-4283, Madoc. 15-1

FOR SALE—Three purebred Dual-Purpose Shorthorn Milking Cows with their heifer calves; also one dual-purpose Shorthorn Bull. Apply John Bailey, phone 473-2282. 15-1

FOR SALE OR RENT—7 roomed House in Crookston, half mile from Belleville Highway. Available Mar. 1st. Apply T. J. Lough, Phone 473-2845, Madoc. 9-tf

FOR SALE — New Saw Chains for McCullough, Home-Lite, Pioneer and other makes. $11.00 and up. Jardine Hardware, Tweed. Phone 478-2110. 33-tf

FOR SALE—1963 International, Model 1600, with V304 Engine, 900x20 tires, 13 ft. cattle rack, repainted pale blue, excellent condition. Truck and Farm Supply Ltd., Belleville, phone Wo. 8-5537. 15-2

FOR SALE—International Crawler, TDC5 Diesel with Drott loader fully equipped. Quick reverser counter weights, 5 roller track frame, etc. Painted federal yellow, used two years. Truck and Farm Supply Ltd. Belleville, phone Wo. 8-5537. 15-2

FOR SALE—Coal and wood Rangette, Coleman Oil Burner, wood Sawing Machine with car motor, all in good condition. Apply Keith Bray, Ivanhoe. Phone 473-2713. 15-1

USED CARS DEPENDABLE USED TRUCKS

1959 DODGE
SIX CYLINDER
4-DOOR SEDAN

PIGDEN MOTORS SALES LTD.
MADOC ONTARIO

Friendly TV

SMITH'S RADIO AND TELEVISION
PHONE 472-2621

FOR SALE—Cream Separator, De Laval, Jubilee series, 1,000 lb. capacity, open spouts, like new, used only one season, with or without power takeoff, delivered free. Write James Hammond, Merrickville, Ont. R. R. 4. 15-1

WANTED

WANTED—300 or 400 bales of good Hay. Gordon Stewart, Norwood. Phone 639-5279. 2-15

WANTED—Kindly woman to do plain cooking for 14 adults. Live in or out. Pleasant surroundings. Call Belleville Wo. 2-0252. 15-1

WANTED—To purchase Farm, about 200 acres, suitable for raising beef cattle. Apply Box 107, Coe Hill, Ont. 15-1

MAN WANTED—Good nearby Rawleigh business now open; if willing to conduct Home Service business with good profit. Write Rawleigh, Dept. D-272-45, 4005 Richelieu St., St. Henry, Montreal.

WANTED—Hay Wagon, metal Ice Refrigerator (1 door only), three old Windmills, 100 gallon plastic Jugs, 35c each; 30 old House Shutters; old unseaworthy Boats. Write Box 460, Review, Madoc. 15-4

WANTED— Housekeeper-Companion to live with Mrs. W. E. Tummon, an elderly Christian lady, residing in a private home with all facilities in the centre of the municipality of Foxboro, Ontario. Light duties required for room and board and a liberal allowance. References desired. Apply in writing to Mr. J. F. Tummon, 7 Eriksdale Road, Etobicoke, Ontario. 10-tf.

FOR RENT

FOR RENT—2 Apartments, with 3-piece bath, in Wright block. Apply Archie Pitt, phone 473-4097, Madoc 45-tf

FOR RENT—Farm House near lake, May, June, July and August, $300. (payable in advance). Write Review, box 460, Madoc. 15-4

FOR RENT—Apartment, 3 rooms and bath, Hwy. 62 near Eldorado, furnished or unfurnished. Available immediately. Phone 473-2710 after 6 p.m. or Saturday. 14-2

FOR RENT—5-roomed House on Nelson St. 3-piece bath, heavy duty wiring, well water system. Available May 1st. Apply Lura Baalim, telephone 473-2877, Madoc. 15-1

FOR RENT—Store on East Durham Street, Madoc Village, vacated by Stickwood's Dry Goods. Apply to E. J. Armstrong, phone 473-2871 or at residence, 473-2306. 8-tf

MISCELLANEOUS

QUEENSBORO NURSING HOME—Licensed. Certified Nurse in charge. Reasonable rates. J. H. Rauws, Prop., Phone 473-2224, Madoc. 36-tf

STOVE and FUEL OIL—For prompt delivery, phone Geo. Lummiss, Madoc 473-2944, Marmora 472-2322 Collect, Distributor for Cities Service Oil Co. tf

TO CONTROL CALF SCOURS—use NIXON'S NEW SCOUREX TABLETS—4 tablet vial - $1.50. This product is one of the most effective calf scour treatments available. Satisfactory results or your money back.

Johnston's Rexall Pharmacy
Prescriptions
Veterinary - Photographic Supplies
Revlon - Gifts - Coutts Cards
Phone 473-4112 Madoc

NOTICE TO CREDITORS

Creditors and others having claims against the estate of ANNIE ELIZABETH McBAIN, late of the village of Madoc, in the County of Hastings, widow, deceased, who died at the Village of Madoc, on the 27th day of February, 1963, are notified to send to the undersigned, solicitors for William Lorne McBain, the Executor of her estate before the 30th day of April, 1964, particulars of their claims in writing, after which last date he will distribute the estate amongst the persons entitled thereto having regard only to the claims of which he then has notice, and he shall not be liable for any part of the estate so distributed to any person of whose claim he had not notice at the time of such distribution.

Dated at Madoc, Ontario, this 7th day of April, 1964.

White & White, Madoc, Ontario.
Solicitors for the Executor.
14-3

ST. PETER'S W.M.S.

The theme for the Easter Thank Offering meeting for St. Peter's W.M.S. and Women's Club was, "He is not here for He is risen, as He said."

After the Call to Worship, the hymn, "Christ the Lord is risen today," was sung, followed by prayer by Mrs. Woods.

The Responsive Reading was Matthew 28: 1-10, 16-20. The hymn, "Jesus, keep me near the Cross," was sung. The meditation, "Easter is Eternal," was read by Mrs. Clarke.

Mrs. Nicol and Mrs. Atkinson favoured with a duet, "Be Very Sure."

The offering was received by Mrs. Donahue and Mrs. Kilpatrick and prayer was offered by Mrs. Bailey.

Mrs. Allan introduced the guest speaker, Mrs. Manthorpe, who chose as her subject, "Having a zeal of God, according to knowledge." Through the study of the Holy Scriptures, we gain the knowledge that will guide our beliefs, our decisions and our actions.

Mrs. Blakely expressed appreciation to Mrs. Manthorpe for her inspiring message.

The closing hymn was, "The Day of Resurrection." The President repeated the Benediction to conclude the meeting.

Lunch was served by members of the Women's Club and the W.M.S.

CLUBS - ORGANIZATIONS
Want a Special Coach for that Meeting, Game, Entertainment or any event,
PHONE
FRANKLIN COACH LINES
Marmora 472-2614
Madoc 473-4115

LIQUIDATION SALE
Under instructions received, we will liquidate all Stock, Garage and Office Equipment of

AB. MOON'S TIRE, AUTO SUPPLY & GARAGE
At Marmora Village
3 Big Auction Days
Thursday, April 30th, 10 a.m.
Friday, May 1st, 10 a.m.
Saturday, May 2nd, 10 a.m.

Sale will continue each day until 10 p.m.

$25,000 Auto Supply, Stock and Equipment. See hand bills for more information about this outstanding sale.

Heavy Garage Equipment, Tools and Office Supplies to be sold Thursday, April 30th.

Information—Phone or write the Auctioneer.

C. J. Courneya, Auctioneer,
Liquidator and Appraiser, Tweed, Ont.
P.O. Box 37 Telephone 478-2111
Terms—Cash
15-3

Makes daily cleaning a "breeze"...

HOOVER LARK
- 7 pounds light
- Throw-away dirt bag
- Rolls on non-marring wheels
- Easiest cleaner yet to use on stairs!

$34.95

HOOVER Constellation
- Floats on air.
- Light weight
- Complete with Attachments
- One year guarantee

$49.95

Wilson Refrigeration
PHONE 473-2368 MADOC

SHORT CUT WHOLE OR HALF
LEG O'LAMB 45¢ LB.
WHOLE FLANK ON
LOIN O'LAMB 29¢ LB.
LAMB IN A BASKET—ROAST, CHOPS, STEW
FRONT O'LAMB 23¢ LB.
FAMOUS VACUUM SEALED MACARONI AND CHEESE, CHICKEN LOAF, PICKLE AND PIMENTO DUTCH LOAF
COOKED MEATS SLICED 2 4 OZ. PKGS. 39¢

IGA THE BIG OVAL OF QUALITY

CANADA PACKERS SALE !

MAPLE LEAF SLICED RINDLESS 1 LB. PKG.
SIDE BACON 69c
MAPLE LEAF 1 LB. PKG.
WIENERS 45c

"A REAL BUDGET BALANCER"
NEW BRUNSWICK CANADA NO. 1 GRADE 25 LB. BAG
POTATOES 69c
JUMBO SIZE 24's U.S. No. 1 GRADE
CALIFORNIA CELERY 25c
U. S. NO. 1 GRADE
LETTUCE 2 for 25c
U. S. NO. 1 GRADE
GREEN BEANS lb. 19c
SUNKIST
LEMONS Doz. 39c
BARLINKA, A delicious Treat
GRAPES lb. 39c

KAM SAVE 10c 12 oz. TINS
LUNCHEON MEAT 39c
TULIP COLOURED 3 LB. PKG.
MARGARINE 65c
MAPLE LEAF SAVE 30c 1½ LB. TIN
CANNED HAM $1.39
2c OFF REG. PRICE SAVE 8c 15-OZ. TINS
CHUM DOG FOOD 4 for 37c
DOMESTIC SAVE 13c 1 LB. PKGS.
SHORTENING 2 for 63c
MAPLE LEAF 1 LB. PKGS.
LARD 2 for 37c
YORK TURKEY - CHICKEN or BEEF 8 OZ. PIES
FROZEN PIES 4 for 79c

TOMATO JUICE AYLMER FANCY 2 48 OZ. TINS 59¢
BIG "G" CEREAL CHEERIOS 2 10½ OZ. PKGS. 59¢
LIPTON SOUP CHICKEN NOODLE OR TOMATO VEGETABLE 4 4 OZ. PKGS. 45¢
IGA TEA BAGS SUNNY MORN PKG. OF 100 65¢

Hospitality Dutch Big 24 oz. Pie
APPLE PIE Each 49c
Dempster's Save 2c
DANISH BUNS 47c
CHOCOLATE
FUDGE BAR Each 49c
Hospitality Marshmallow
BLOSSOMS Pkg. 29c
Hospitality 16 oz. Pkg.
ASST'D BISCUITS 39c
Dry or Normal 6 oz. Size
BRECK SHAMPOO 73c

PRICES EFFECTIVE APRIL 15, 16, 17 and 18
WE RESERVE THE RIGHT TO LIMIT QUANTITIES

Extra this wk. $32. in bonus tapes

Receive a $10.00 bonus tape with—
Orange Pekoe IGA TEA BAGS Pkg. of 60

Receive $6.00 in Bonus Tapes With—
KLIK LUNCHEON MEAT 12 oz. Tin

Receive $4.00 in Bonus Tapes with—
Glide Liquid LAUNDRY STARCH 64 oz. Size
Duncan Hines All Flavours DELUXE CAKE MIXES 19 oz. Pkg.

Receive $2.00 in Bonus Tapes with—
OLD CHEESE Black Diamond white or coloured 8 oz. Stix
FROZEN CHINESE FOOD 6 varieties, Pkg.
SKINLESS SAUSAGE Maple Leaf pure pork, 1 lb. Pkg.
CELLO TOMATOES U. S. No. 1 Grade, 14 oz. Tube

IGA WHERE YOU ALWAYS GET A LITTLE MORE THAN YOU EXPECT

NORTH HASTINGS REVIEW

$2.50 PER YEAR U.S. $3.50 Authorized as Second Class Mail, Post Office Department, Ottawa. MADOC, HASTINGS COUNTY, ONTARIO APRIL 23, 1964. Number 16 Established April 6, 1877

Annual Meeting

Hastings Frontenac Liberal Association

Wednesday, April 29th

8 p.m.

PROMINENT SPEAKERS

MARMORA TOWN HALL
MARMORA, ONTARIO

Everyone Welcome

Daylight Saving Time

By motion of the Village Council, Daylight Saving Time will start in Madoc on

Sunday, April 26th

at 2.01 a.m.

Termination will be announced at a later date.

THOMAS BURNSIDE, Reeve — J. A. KINCAID, Clerk

NOTICE

A Meeting of
THE MADOC AGRICULTURAL SOCIETY
Will be held in
THE MADOC VILLAGE COUNCIL CHAMBERS

Thursday, April 30th

AT 8 p.m.

VISITORS WELCOME

CECIL WOODS, President — JAMES MILLER, Treasurer — FRANCIS TOBIN, Secretary.

Rexall DRUGS

1c SALE

10 BIG DAYS

STARTS THURSDAY, APRIL 16th
THROUGH SATURDAY, APRIL 25th

Neilson's Ice Cream Bricks 2 for 41c

Johnston's Rexall Pharmacy

PRESCRIPTIONS
VETERINARY — PHOTOGRAPHIC SUPPLIES
REVLON — GIFTS —COUTTS CARDS

PHONE 473-4112 MADOC, ONTARIO

Men's Work Boots

We have just received our full line of Men's Spring Work Boots from five Boot and Shoe firms, in all-leather army style, leather tops with cork soles, leather top with gro cord soles. Arch support Boots with leather top and wedge heels.

6" Tops—Prices $5.95, $7.50, $8.75, $9.95

10" Tops—Prices $9.95, $10.95, $13.50, $14.95, $19.95

Geo. West

MEN'S and BOYS' WEAR

OUR HIGH SCHOOL

Well, well, greetings to all! Our reappearance has been a near squeak for we were almost completely submerged by examinations. Some of us spent hours on end reviewing while others spent even more hours making out the papers and then reading multitudinous pages. Now we are in the process of getting our Easter reports. Many of us have achieved honour standing; for some of us, alas, our low marks show clearly that we have not been putting enough time and effort into our job. Are there really only SIX more weeks until the FINALS? Best do something about that!

Although our voice has been silent for some four weeks, other things besides exams have been happening at CHSS. We have distinguished ourselves in Dramatics and Public Speaking. Joanna Hicks placed second in the Public Speaking Contest in Marmora. This is sponsored by the I.O.O.F. who are sending the first place winner to the United Nations in New York. Joanna received both a certificate and cash award. At the second annual Kawartha District Drama Festival held in Port Hope on April 10 and 11, in which fourteen plays were entered by Madoc, Lindsay, Peterboro, Trinity College School Whitby, Cobourg, Lakefield and Millbrook, our play, "The Storm," placed second, and John Hicks won the award for the best supporting actor. This play was ably directed by Miss Elizabeth Grant, assisted by Mr. John Wagner, who was also in charge of make-up. Sound effects were in charge of Terry Pigden and the prompting by Mary Rivers. The cast was: Jeff, Gordon Pitts; Mary, Esther Hicks; The Hunter, John Hicks; Little Girl, Mildred Rivers; The Woman, Marion Livingstone.

Mr. Denis Sweeting, the adjudicator, had some complimentary things to say about our play which, as we said, he ranked second. He gave honourable mention to Esther, Marion and Gordon for their sympathetic portrayal of difficult roles.

Last Sunday the semi-final competition for the Canadian Legion Public Speaking, Grades III to XIII, was held in Madoc. Five winners for the Provincial contest to be held in Toronto, had to be selected from the ten winning contestants from Ottawa, Morrisburg, Lindsay, etc. The local Legion served as host, and two of the three judges were Miss Ada Adams and Mr. George Super. It is really an education and a revelation to hear these able young speakers. In just a few years any one of the four winning girls may very well rival that able and entertaining speaker, Dr. Pauline Jewett, whom some of our Staff heard speak at the Women's University Club in Belleville on Friday night.

Also along this line, we should mention that the film, "Hamlet" was shown at school on Friday afternoon to the Student body. Some of our students had already seen Richard Burton play Hamlet at the O'Keefe Centre and others had watched the TV presentation recently. Our sound track, unfortunately, did not reproduce the voices well. We hope for better results next time.

The Forestry Club is again active. Mr. Hiscocks, of the Lands and Forests Branch, Toronto, will be here on Thursdays to instruct the club members.

On Monday afternoons Mrs. Gerry Courneyea is coming to the school to devote three periods to the girls in Occupations, teaching shampooing, dandruff treatment, pin curling, comb-out, etc. This is proving of great interest. These same girls with Mrs. Muriel Fleming, visited Nickle's Jewellery Store last Thursday and saw place settings, crystal, china and pottery. Mrs. Nayjer and Mr. Pres. Nickle explained the difference between pottery and china, and showed also native stones which have been cut and polished and made into jewellery.

The cadets are working very, very hard these days in preparation for Cadet Inspection on May 13. Terry Pigden, as C.O., is very busy indeed getting his officers prepared for the big day; the girls in Home Ec. and Occupations are plying needle and thread getting the insignia sewed on the uniforms; the band, led by Mr. Luginbuhl, is preparing martial music for the parade; while Mr. Lindsay is devoting his spare time to building

(Continued on Page 5)

OBITUARY

WALTER B. (BARNEY) SHEFFIELD

Well known and popular resident of Madoc for the past twelve years, Walter Barnard Sheffield passed away at the Belleville General Hospital on Saturday, April 18th, after a lengthy illness. He was in his 55th year.

Born and educated in Toronto, he was the son of Mr. and Mrs. Walter C. Sheffield, of Madoc. Besides his parents, he is survived by his wife, the former Gladys M. Emerson, one sister, Mrs. C. (Margaret) Hester, of Toronto, and two brothers, William E. Sheffield, of Burlington, and Robt. K. Sheffield, of Campbell, Calif.

Manager of Bill Cook Wholesale, Madoc, he was a member of Trinity United Church, Madoc Lodge A.F. & A.M. No. 48, and the Madoc and District Chamber of Commerce. During World War II he served with the R.C.N.V.R.

The funeral was held on Monday afternoon April 20th, in the MacKenzie Funeral Home with service conducted by Rev. R. A. Milley. The many friends and business acquaintances and profusion of beautiful floral emblems testified to the high esteeem in which the deceased was held.

A Masonic memorial service was held in the funeral home on Sunday evening under the direction of A.F. & A.M. No. 48.

Bearers were: Kel. Kincaid, George Devolin, Neil Hallam, William Fraser, Richard Beare and Harry Brown.

Interment took place in Lakeview cemetery.

CHURCH LEAGUE

PLAY-OFFS

Results of Monday, April 20th.

Crickets, 2940; St. Peter's Scotsmen, 2890; Trinity Hopefuls, 2810; Bannocks, 2775; Hurricanes, 2699; Thunderbirds, 2676.

Ladies' High Single, Bernie Thompson, 321; Ladies' High Triple, Bernie Thompson, 676; Men's High Single, Mr. Sinclair, 264; Men's High Triple, Len. Ward, 655.

Other High Scores: Evelyn Prest, 201, 266; Mick McLeod, 212, 204, 233; Bob Stoklosar, 219; Warren Hill, 227; Len. Ward, 217, 254; Grant Ray, 210; Jean Boyd, 225; Roberta Sager, 231; Pauline Harris, 206; Clarence Farrow, 224, 201.

DAYLIGHT SAVING TIME

Don't forget to set your timepieces ahead an hour when you retire this coming Saturday night. Daylight Saving Time goes into effect at 2.01 next Sunday morning.

COMING EVENTS

A RUMMAGE SALE WILL BE held on Saturday, May 2nd, at 1 p.m., in Mrs. Crawford's store, under auspices of St. John's Guild. 15-2

MADOC GIRL GUIDES ARE SPONsoring a Pop Bottle Drive on Saturday morning, April 25th. Any donations gratefully received. Mary Barton, acting Captain. 16-1

DANCE, STIRLING COMMUNITY Hall, Friday, May 8th, from 9 to 1 a.m. Brian Olney and his orchestra, CKWS Kingston. Refreshments. Proceeds in aid of St. James CWL. 16-2

MAMMOTH FIREWORKS DISPLAY Madoc Fair Grounds, Monday, May 18th, sponsored by Madoc Athletic Assoc. Fifteen ladies, under the leadership of Mrs. Thos. Burnside, will approach the citizens of Madoc re sale of tickets. Adults 50c, students, maximum $2.00 a family. Proceeds for Artificial Ice Fund. 16-1

ALL EX-SERVICE PERSONNEL and their dependents are invited to take advantage of a free Legion service. Mr. Ian Urquart, Service Bureau Officer from Ottawa, Ont., will be at Legion Branch No. 363, on April 28, 1964, at 4.00 p.m. to give skilled advice on veterans' benefits. Anyone with questions on war disability pension, War Veteran's Allowance (Burnt-out Pension) Treatment, or hospital care is urged to call or write Mr. John Bristol who will arrange an appointment.

ONLY 3 MORE DAYS FOR P.S.I. ENROLMENT

The P.S.I. sponsored Hastings and Prince Edward Community Health Plan enrolment closes this Saturday, April 25, 1964, at 12 o'clock noon.

P.S.I. spokesman, Charlie Stone, cautioned that no applications can be accepted after the closing date.

Through the Community Health Plan, P.S.I.'s most comprehensive coverage is being offered to all residents of Hastings and Prince Edward. There is no age limit for adults, no medical examination or statement of health is required, and there is no exclusion for chronic or pre-existing conditions.

P.S.I. is a non-profit service sponsored by the Ontario Medical Association and the physicians of this province as a means of providing low-cost prepaid medical, surgical and obstretical care.

Residents who have not already enrolled for this unique coverage are urged to contact the Community Health Plan Information Centre at 346 Front St. in Belleville, Telephone WO. 2-9125 before the closing date.

Appeal for Funds

This month is annual Cancer Month and the appeal for funds in Madoc is being held this week. Donations are being received by Mr. Wesley Hulin, Treasurer of the Madoc Unit or the undersigned. Please give generously as there will be no house to house canvass in Madoc Village.

MRS. FRANK DOWNEY, Secretary. — JACK KINCAID, President.

Plaza - Marmora

SHOW TIMES—MON. to FRI. 1 SHOW - 8.15 ONLY
SATURDAY—7.00 - 9.00 —SATURDAY MATINEE 1.30

NOW PLAYING

DORIS DAY and JAMES GARNER

invite you to watch them enjoy

A ROSS HUNTER-ARWIN production **The Thrill Of it All!** COLOR

CO-STARRING IRLENE FRANCIS with EDWARD ANDREWS · ELLIOTT REID · REGINALD OWEN · ZASU PITTS / Guest Star CARL REINER

Screenplay by CARL REINER · Directed by NORMAN JEWISON · Produced by ROSS HUNTER and MARTIN MELCHER / Universal Release

Mix "Pillow Talk," "Lover, Come Back" and "That Touch of Mink," into one concoction and you come up with "The Thrill of it All". Truly one of the finest romantic comedies to come out of Hollywood in years.

NEXT MONDAY AND TUESDAY ONLY

"WIVES AND LOVERS"

ADULT ENTERTAINMENT

Janet Leigh, Van Johnson

A great movie for lovers of fine drama.

— 4 BIG DAYS —
WED., THURS., FRI. & SAT.

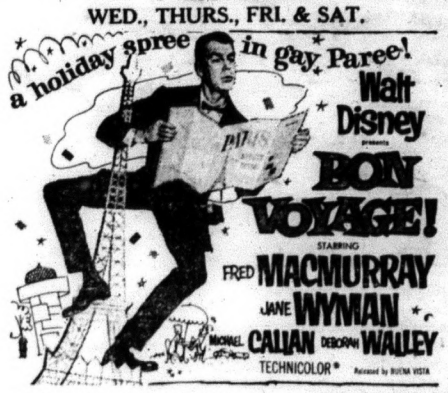

Just another of Walt Disney's famous features that is family fare from start to finish. You'll love it.

Plaza Theatre Calendars available at the Beamish Store, Madoc.

SUGAR and SPICE

By Bill Smiley

Right in the Eye!

If ever you decide to do some research on the lower forms of wit, I can tell you how to go about it. Just get yourself a black eye.

I had a doozer recently. My wife gave it to me. All right. Not that way. She was sitting in the car, waiting for me to carry the groceries into the house, through the rain. Just as I bent and reached for the car door to open it and ask her if that was all, she opened it smartly from the inside to ask me why I hadn't brought out an umbrella.

When the door nailed me in the eye, I thought I was a goner. My wife shrieked and ran straight into the house to see whether my "loss of limb or eye" accident policy was paid up.

Within a few minutes, the eye was the size and color of a bartender's beezer. But by the time we'd finished arguing about whose fault it had been, it was obvious that I'd live.

We didn't have a piece of steak, and if we'd had, I doubt that it would have been sacrificed. But the Old Girl, bless her, dug out some hamburg that was going a bit blue, and made me lie down with a big hamburg poultice on the injured optic.

Right off the ice, it felt pretty good at that, and I dropped to sleep, moaning but brave. During the night, the bandage worked loose, and when I woke in the dark, I thought the eye had fallen out. But it was only hamburg all over the pillow.

Next morning, the orb looked like a purple golf ball. We patched it up as best we could, and I set off to face the wits.

The comments were hilarious. They ranged from the simple, dry brilliance of "Hoo hitcha?" and "Forget to duck, eh?" to the coy, insinuating, "I knew she'd catch up with ya some day." They ran the scintilating gamut from the inevitable, "I suppose ya ran into a door" to the ineffably humorous sally, "Meet the former welterweight champ of the Smiley household."

I came back with some real funnies myself. "My wife," I replied. "Footwork isn't what it used to be." I admitted. "Yotta see the other guy," I quipped. I can go along with a joke as well as the next bird.

But after a while, in fact if I remember rightly, it was just after the fourteenth "Hoo hitcha?", I began getting a little sore. I mean, fun's fun, you know, but, after all.

So, when the next joker made his move, I told him, dolefully, that a maiden lady who didn't like my column had thrown acid in my face, and that I'd never have the sight of it again. He turned green.

My next customer was a woman, who tittered, "That'll teach you to write things about your wife in that column of yours." I gave her a gentle, sad look from my good eye, and suggested that she not let the divorce alienate her from my wife. I left her with her mouth open.

I quickly disposed of an elderly lady, strong in the temperance movement, by informing her the injury had been received from my young daughter, when she clubbed me on the eye with a half-empty whiskey bottle. It's good sport. Next time the old trouble-and-strife hangs one on you, Jack, you'll know what to do.

BELLEVILLE HOSPITAL AFTERNOON VISITING HOURS CHANGED

At its last meeting, the Board of Governors agreed to change the time for visiting during the afternoon to the hour from 2.30 to 3.30 p.m., and advertisement announcing the change was appearing in the City and County newspapers.

This decision was not reached without careful consideration of the effects which it might have on the convenience of the visiting public.

The original request for an earlier visiting hour had been made by the Nursing Staff at a meeting with the Hospital Administrator, Mr. Stan. Johnston, who presented it to the Board for consideration. The reason for the nurses' request was because, under existing visiting hours, the hospital parking lots are occupied with visitors' cars when the nurses working the afternoon shift arrived for work around 3.45 p.m.

The Board of Governors of the Hospital - and the nurses also - hope that the public will co-operate by concluding visits on time and vacate the parking lot as soon as possible after 3.30 p.m.

LAWN-BOY BEST POWER MOWER BUY

- Finger-Tip Start . . . world's easiest
- Exclusive clog-proof grasscatcher
- Ultra-Light Magnesium construction
- 2 Cutting Speeds
- Oversize Muffler . . . quietest mower of all
- 3 hp. engine
- 2 year Warranty

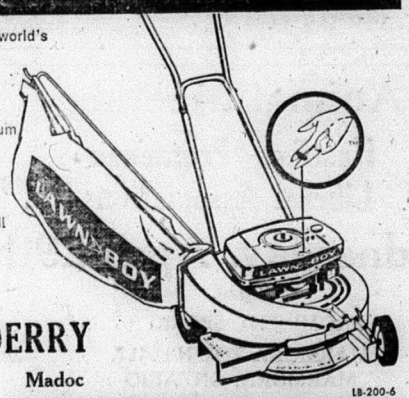

CHAS. M. DERRY

Phone 473-4229 Madoc

LB-200-6

Dead & Disabled Farm Stock Wanted

HIGHEST CASH PRICES — PHONE COLLECT

NORWOOD 639-5887 or TWEED 478-6585

B & D DEADSTOCK SERVICE

ELSON and LAUTENBACH, Prop.

LICENCE NO. 289-C-64

WELL DRILLING

Manse Donaldson

FOXBORO, ONT.

WELLS FOR FARM, HOME AND INDUSTRY

FOR PRICES AND TERMS

DIAL BELLEVILLE WO 8-9431

ALL WORK GUARANTEED TERMS UP TO 36 MONTHS

CALL COLLECT

Ontario has all the bigness, all the variety for one of the most exciting vacations of your life.

Ontario covers 415,000 square miles, packed with fascinating things to see. Like old castles and cathedrals, art galleries, and long sandy beaches, red-coated Mounties and magnificent wilderness, cannons and charming side-walk cafes.

Your Ontario is a stirring, exciting place. Take this summer to explore.

For more information write, Ontario Department of Travel, Room 270, Parliament Bldgs., Toronto, Ontario.

HONOURABLE JAMES AULD, *Minister*

41-ER-44

mention our name in Cootamundra

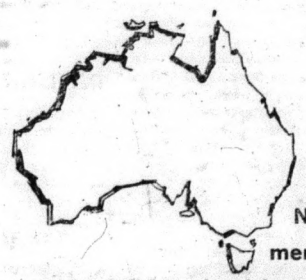

It's one of the greatest little towns in New South Wales. Next time you're there, mention Seagram's V.O. They'll know what you're talking about because the famous V.O. Canadians enjoy is enjoyed in Australia. And in 130 other countries.

Why? We believe the flavour of the whisky is the reason for the sale. V.O. is light—in fact it started the lightness trend. But V.O.'s lightness contains a brilliance of taste that is uniquely V.O. Try a bottle next time. You don't have to visit Cootamundra because you and V.O. are right at home.

Seagram's V.O. is the largest-selling Canadian Whisky in the world.

Seagram's V.O. CANADIAN WHISKY

only 3 days left

ENROLMENT CLOSES APRIL 25th

P P

ENROL NOW!

IN YOUR

S S

HASTINGS - PRINCE EDWARD COUNTIES

COMMUNITY HEALTH PLAN

FOR INFORMATION PHONE OR VISIT

I I

346 FRONT STREET BELLEVILLE WO 2-9125

COVERAGE EFFECTIVE MAY 15, 1964

THE NEWSPAPER YOU'RE READING COSTS 10¢ OR LESS

FOR LESS THAN 10¢ A DAY YOU CAN OWN A NEW ESSO OIL BURNER

FOR AS LITTLE AS $1.85 PER MONTH (and no down payment) YOU CAN OWN A NEW ESSO OIL BURNER

FOR AS LITTLE AS $4.95* PER MONTH (and no down payment) YOU CAN OWN A NEW, COMPLETE ESSO OIL FURNACE UNIT

*Installed to your existing duct work. Additions or modifications to your duct work can also be financed

New Esso Heating Equipment Finance Plan. Makes it so easy for you to own the kind of equipment that assures safety, comfort and convenience—Esso heating equipment.

■ No down payment—you have 10 years to pay.
■ Esso heating equipment is fully guaranteed by Imperial Oil

Easy budget terms are also available on other makes of heating equipment through your Esso heating equipment dealer.

OF SPECIAL INTEREST: If you are considering renting heating equipment, be sure you investigate the economics carefully. For pennies a day you can *own* your own heating equipment and get all the advantages of Esso Home Heat Service! Step up today to the economical safety and comfort of Esso Home Heat Service.

Esso IMPERIAL OIL LIMITED

CALL NOW
KEN BROAD, Madoc

Special service bulletin for Mutual Life policyholders

Have you bought a home since you bought your Mutual Life insurance?

If the answer is "Yes", you've bought something you're mighty proud of and you have a right to be. After all, a home is probably the biggest investment you'll make in a lifetime. You spent a lot of time choosing the right location, style and size. Those things were important because you bought the home for your wife and family too. And you'll want to make sure that they will go on living there even if you are not around. Your Company, The Mutual Life of Canada, can arrange a repayment plan to guarantee that your family will have a debt-free home. Call your representative or mail the coupon below for further information.

The Mutual Life
ASSURANCE COMPANY OF CANADA
HEAD OFFICE: WATERLOO, ONTARIO / ESTABLISHED 1869

I am interested in learning how I can provide a debt-free home for my family.

NAME .....
STREET .....
CITY ..... PROVINCE .....
ML 64 6C

Representative:
J. FARLEY PARNELL
183-185 Pinnacle Street,
Belleville, Ont. Phone Wo. 2-8606, Office.
WO 2-0538 Residence

OUR HIGH SCHOOL

(Continued from Page 1)

up a gymnastic display.

Just recently the doors to our rooms at school acquired spanking new names and numbers. It should not be difficult for anyone to find his way around the extensive, far-flung building now.

On Tuesday afternoon Mrs. Downey arranged for a Fashion Show in the auditorium,, entitled "Wardrobe Wizardry for the Modern Miss." Miss Dianne Johnston, Educational Stylist of Dominion Simplicity Patterns, was guest speaker. She brought with her a beautiful, colourful all-cotton wardrobe which was well modelled by girls from the Home Ec. classes. The all-girl audience was thrilled by styles and colours and, no doubt they went away with their heads seething with ideas. The girls of 12B aond 11B had made the stage most attractive with spring flowers, a blue picket fence and a fat Easter bunny. Mrs. Downey herself provided soft background music, while Eric Sandford produced the soft lighting effects. Pleasing posters had been painted by Christine Workman. Assisting behind the scenes was Mrs. O'Riordan.

The girls modelling were: Sharon Smith, Ginger Scott, Diane McInroy, Donna Morton, Linda Meagher, Susan O'Riordan, Diane Pigden, Tine Boersma, Marilyn Roy, Susan Kerr, Christine Workman, Patsy Adams, Sharon Storring, Noreena Minnie, Barbara Scott, Karen Jones, Barbara Trotter, Tilly Bolyea and Betty Holden. Elsie Boersma and Arlene Summers assisted in the dressing room. Donna Turcotte was in charge of the curtains, while Linda Ketcheson and Carol Ann Bosley gave out programmes at the door.

OBITUARY

CLARENCE LEWIS MERAW

Mr. Clarence Lewis Meraw, of R.R. 1, Tweed, died Sunday, April 12th, at the Sidbrook Hospital in Cobourg. Sixty-one years of age, Mr. Meraw had been ill for the past two years.

Born on a homestead farm in Hungerford Township, Mr. Meraw was the son of the late Trifley Meraw and Rachel O'Neil. He was married at Stoco in 1939 to Irene Mary Trudeau.

Surviving are his wife, three sons and two daughters, Larry, of Tweed, Carmel (Mrs. Pat Lynch), of Mallorytown, Joan Frances, Frederick and Peter, at home. Also surviving are two sisters and a brother, Mrs. Robt. (Carmel) O'Riordan, of Madoc, Mrs. Dan (Nellie) Golan, of Toronto, and Edward, of Sudbury.

Mr. Meraw was a member of St. Carthagh's Church and of the Holy Name Society in Tweed.

The funeral was Wednesday, April 15th, from the Cassidy Funeral Home to St. Carthagh's Church for Requiem Mass at 10 a.m. Interment was in St. Carthagh's Cemetery.

Pallbearers were James Lalonde, Dewey Kleinsteuber, Arthur Palmateer, Fred Rashotte, Leo Rashotte and Leon Courneyea.

BANNOCKBURN

Congratulations to Mrs. Rutledge, who observed her 80th birthday on Monday, after having spent a week with her daughter, Mrs. Shaw, in Oshawa.

Rev. and Mrs. Gallagher and Marilyn were guests of relatives at Havelock on Thursday.

Mr. and Mrs. Kenneth Tompkins, of Harold, were guests of Mr. and Mrs. Harris on Sunday.

Mrs. Fred Stapley and daughter, Mrs. Harris, spent a couple of days last week in Peterboro and Toronto.

Mrs. J. Donly and Mrs. Irwin, Mrs. Bateman and Mrs. Carman, of Eldorado, attended the W. I. meeting at Belleville on Tuesday.

Friends of the late Mr. Barney Sheffield would like to extend sincere sympathy to Mrs. Sheffield and relatives at this time.

WOOL

SHIP COLLECT TO

MADOC CO-OP ASSOC. MADOC

CANADIAN CO-OPERATIVE WOOL GROWERS LIMITED
Toronto 7, Ontario.

CANADIAN TIRE CORP'N

FEATURE VALUE!

LAWN-MASTER ROTARY MOWER

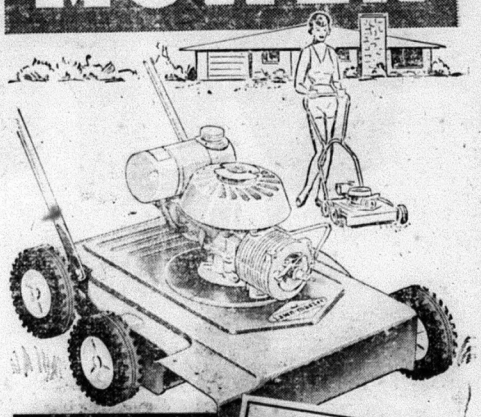

18" CUT 2½ H.P. 36.95 EASY TERMS

Looking for features? This one's got 'em:

- Sturdy all steel chassis.
- 1-Piece blade cuts cleanly and evenly.
- Adjustable cutting heights.
- Semi-pneumatic sure-grip rubber tires.
- Moisture and dust-proof ignition.

Start'er up, she's ready to mow down the toughest lawns with lightning speed and ease. Has a lively 2½ h.p. "Power Products" 2-cycle engine. Trims close to walls, walks, and shrubs.

As above, with shrouded 2-cycle engine. Recoil start 44.95

5% CASH AND CARRY BONUS COUPONS

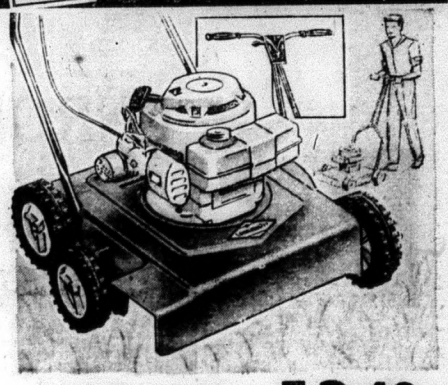

"LAUSON" 2½ H.P. 18" 4-CYCLE 53.49 RECOIL START

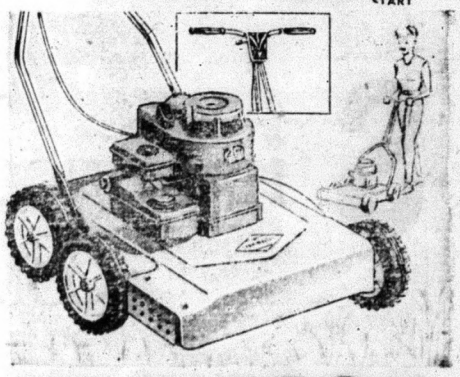

BRIGGS & STRATTON 2½ H.P. 20" 4-CYCLE 58.88 RECOIL START

All the features that mean easier mowing, faster mowing . . . more efficient mowing. Cuts a full 20" swath, ideal for larger lawns or those who like to work a bit faster. "Easy-Spin" recoil start, 7" wheels with wheel pads for easier height adjustment. Includes leaf mulcher and handle throttle control.

GUARANTEED PARTS and SERVICE

Lawn-Master Rotary Mowers incorporate safety features as recommended by the Lawn Mower Institute.

CANADIAN TIRE ASSOCIATE STORE
ST. LAWRENCE ST., MADOC
JOHN BOYD, Proprietor.

CARD OF THANKS

We would like to take this opportunity to thank our relatives, friends and neighbours for their kindness and expressions of sympathy and floral tributes received in our recent bereavement of our infant son.

Percy and Gladys Blakely.

CARD OF THANKS

We wish to express our thanks to Cooper United Church, to our friends and neighbours, Dr. Beatty and Dr. Cronk, also the MacKenzie Funeral Home and Rev. Ambury for their kindness and sympathy during our recent sad bereavement.

Mrs. Will Rollins and Bob.

CARD OF THANKS

I wish to express my sincere thanks to my friends and neighbours for cards, flowers and treats while I was a patient in Belleville General Hospital and since returning home.

James Groves

IN MEMORIAM

HURLEY—In loving memory of our dear son, Keith, who passed away April 20, 1953.

In our hearts your memory lingers,
Always tender, fond and true;
There's not a day, dear Keith,
That we do not think of you.
Ever remembered by Mother, Dad, brothers and sisters.

HOUSEWIFE

Say, you are really cleaning the place up. Now, for the work room of the house, "the Kitchen." Those cups and saucers that don't match and an odd shaped dish. How about that dish in the back of the cupboard that your mother-in-law gave you? That kitchen set looks shabby, and the electric teakettle without a spout, the old sewing machine is getting hard to pump. Talk hubby into buying a new electric one. The curtains well, new ones would look better. We can sure assist you in picking up the items you have heaved out. Just phone 473-2963 for the 7th letter "N".

CARD OF THANKS

I wish to thank all my friends and neighbours for cards, flowers and treats while I was a patient in Belleville Hospital and after coming home.

Mildred Moorcroft.

IN MEMORIAM

WHITEMAN—In loving memory of a husband and father, Clarence C. Whiteman, who passed away April 26, 1959.

God knows how much we miss him,
Never shall his memory fade.
Loving thoughts shall ever wander,
To the spot where he is laid.
Ever remembered - by wife, Lucy and family.

OBITUARY

W. EARL HOLLAND

Lifelong resident of the Crookston-Madoc area, Mr. W. Earl Holland, of Madoc, died in Belleville General Hospital on Tuesday, April 14th, following an illness of several months. He was in his 70th year.

Born at Crookston, he was the son of the late Mr. and Mrs. Edwin Holland and had farmed in the Crookston area until seven years ago, when he moved to Madoc.

Well known and highly respected in the area, he had been an elder, steward and trustee at Bethesda United Church at Crookston prior to moving to Madoc, where he became a member of Trinity United Church. He was a member of Downey L.O.L., No. 425, of Crookston.

Predeceased by his wife, the former Eva Lena Bateman, he is survived by a daughter, Mrs. J. (Eva) Dwyer, of Tampa, Florida; a son, Elvin Holland, of Crookston, and two grandchildren.

Two sisters, Mrs. W. (Martha) Rollins, of Cooper, and Mrs. V. (Mildred) Spencer, of Campbellford, and a brother, Percy E. Holland, of Madoc, also survive. One brother and one sister predeceased him.

The funeral was held on Friday afternoon, April 17th, from the MacKenzie Funeral Home, Madoc, to Trinity United Church, where service was conducted by Rev. H. H. Lackey assisted by Rev. W.J.T. Hicks. The many sorrowing relatives and friends in attendance and the profusion of beautiful floral tributes testified silently to the high esteem in which the deceased was held.

An L.O.L. memorial service was conducted in the funeral home on Thursday evening under the direction of Downey Lodge No. 425.

Bearers were John Bristol, Elmer Wood, Ken. West, Carman Downey, Lloyd Fleming and Robert Woods.

Interment took place in White Lake Cemetery.

OBITUARY

INFANT JIM LLOYD BLAKELY

Infant Jim Lloyd Blakely, eleven-day-old son of Mr. and Mrs. Percy Blakely, of R.R. 1, Eldorado, passed away at the Toronto Hospital for Sick Children on Sunday, April 19th. Besides his parents he is survived by two sisters, Connie and Beverly, his grandparents, Mr. and Mrs. F. Blakely, R.R. 1, Eldorado and Mr. and Mrs. L. Brown, of Marmora.

Funeral was held on Monday afternoon, April 20th, from the MacKenzie Funeral Home to Eldorado cemetery, where committal service was conducted by Rev. J.M.D. McLeod, of Marmora.

Reporting

During the past week we asked ourselves, how can we show our appreciation to you for your good wishes and consideration during our move to our new store?

We have been fortunate in procuring a special lot of slightly substandard, large 22"x40" colourful Bath Towels of good quality. We have personally examined each towel and are proud to offer them to you at a special price of 67c each, regular 98c value.

We urge you to take advantage of this offer. Good for seven days, or while they last.

Stickwood's Dry Goods

RECIPE OF THE MONTH

By the Ontario Tender Fruit Institute
"Buy Canada Choice Canned Fruit"

BLACK CHERRY WHIP

Makes 10 servings

1 1-3 cups evaporated milk
1 (15 oz.) can "Canada Choice" Sweet Bing Cherries
1 (3 oz.) package black cherry jelly powder
¼ cup dry sherry or orange juice
½ tablespoon lemon juice

Freeze evaporated milk in freezer tray until crystals form around edge of tray. Halve and pit drained cherries, reserving juice. Heat juice to boiling point; add jelly powder; stir until dissolved. Stir in remaining ingredients; cook slightly. Stir all but 10 cherry halves into jelly and chill until softly set. Fold stiff-whipped chilled evaporated milk into gelatine mixture. Spoon into sherbets, garnish with remaining cherry halves, chill until set (about 3 hours).

This recipe prepared especially for this series by Dairy Foods Service Bureau.

Buying a new car?

	12 months	18 months	24 months	30 months
$ 500....	$ 43.96	$ 30.04	$ 23.09	$ 18.92
$1,000....	$ 87.91	$ 60.07	$ 46.17	$ 37.83
$2,000....	$175.81	$120.14	$ 92.34	$ 75.65
$3,000....	$263.72	$180.21	$138.51	$113.48

Monthly instalment includes interest at 6% per annum plus service charge and cost of life insurance on the unpaid balance.

Choose your own repayment plan . . . then see "The Bank"

. . . about the low-cost Personal Loan that can put you behind the wheel of the new car of your choice.

THE TORONTO-DOMINION BANK
Where people make the difference

P. ROWE, Manager Madoc Branch

EASTERN BREEDERS INC.

Head Office: Box 220, Kemptville, Ontario

Selective Service - Superior Sires
BEEF or DAIRY
Bull & Breed of your Choice
Fees: Member $6.00
Non-Member $8.00
Life Membership $25.00
For Service or Information
Call at Our Expense

We are listed in the YELLOW PAGES under
ARTIFICIAL INSEMINATION

Lou's Radio and T.V.

COMPLETE RADIO & T.V. SALES & SERVICE
Also Starting May 1st.
COMPLETE AERIAL SALES & SERVICE
Agents for Adams Furniture and Appliances
Complete Home and Cottage Furnishings
Fleetwood Radios - T.V.s - Sterios

66 Durham Street Phone 473-2402
L. J. Trepanier

EATON'S

Invites You To Listen with a VIKING Hearing Aid

incorporating modern refinements in design and the results of the most advanced electronic research!

Value for value, feature for feature, VIKING Hearing Aids are unsurpassed in the field!

There's a VIKING Behind-the-Ear model for almost every type of hearing problem. If you have difficulty using the telephone or following a conversation —or find that your present hearing aid distorts sound or is too weak to be of help to you—inquire about the latest VIKING models.

Viking is available only at EATON'S and is backed by the well-known EATON guarantee "Goods Satisfactory or money refunded."

EATON'S Hearing Aid Consultant

Mr. Edward Grimshaw

will be in the Madoc area on

Thursday, April 30th

We invite you to phone EATON'S at 473-4231 for a private consultation at NO OBLIGATION!

A GENERAL MOTORS VALUE — BEAUMONT SPORT DELUXE COUPE

LIKE WHAT YOU SEE HERE?

Believe it or not, these luxury features belong to a low price car.

And that's not all! Every Beaumont model is packed with automotive value. As you'll discover when you get down to your nearest Acadian dealer's. You'll find luxury, performance and ride you never thought possible in a low price car. There's an exciting selection of beautiful Beaumonts to choose from. Take your pick of coupes, sedans, convertibles and wagons. Each one just packed with luxurious Beaumont value. All of them ready for you to drive away. See your Acadian dealer right now! You could be driving a brand new Beaumont tomorrow—or maybe sooner!

ACADIAN BEAUMONT

Thrift's new dimension—Beauty's new shape!

Be sure to watch "Telescope" and "Zero One" now showing on television. Check local listings for time and channel. AB-1364C

CHAS. M. DERRY

PHONE: 473-4229

Curling Cues

By MATT BALDWIN

REVIEWING THE FUNDAMENTALS

Most of my columns this year have dealt with strategy and current curling problems.

But I think a bit of a refresher in the art of delivering a stone is in order, and we'll deal with that today by summarizing the essentials.

Why not file this away till just before you start to curl next season. Many in all sports tend to lose sight of the fundamentals and go on to more advanced techniques too quickly.

If you follow these points closely, you should be able to improve your game, a great deal. All are important, but I think most of all, the follow-through. Every good curler ends up with his arm fully extended toward the skip's broom after he has released the stone.

Let's review them from start to finish:

1. Clean the running surface of the stone carefully. The tiniest particle can affect the course of the stone and undo everything you have put into the business of properly delivering a rock.
2. Take your stance in the hack . . . be comfortable . . . your right arm extended parallel to your right leg which is pointed at the broom . . . the broom extended to the side with the straw just touching the ice . . . your shoulders squared . . . and relaxed.
3. Grip the handle properly . . . sufficient pressure so that you have the stone under control . . . for the in-turn, the handle is in a straight line pointing at the broom . . . for the outturn, the handle is at 45 degrees to the skip's broom.
4. Your eyes are on the broom . . . concentrate on the weight and broom until you have both firmly fixed in your mind . . . never take your eyes off the broom again until completing your delivery.
5. Move the stone back and forth about an inch to get the feel . . . begin the backswing slowly . . . keep the right arm extended and draw the rock back on a line with the broom.
6. Come back down smoothly from the backswing, keeping the right arm extended. Push off with the right leg from the hack to supply the momentum for your slide.
7. All your weight is on your sliding left foot . . . the right let is straight behind you acting as a rudder . . . aim the fully extended right arm at the broom . . . let the stone flow smoothly off your fingers . . . and don't forget that all-important yet frequently overlooked, follow-through.

Now, you may think that these points are elementary and that everyone follows them faithfully.

Well, they are elementary, but almost no one does all of them. This is one reason why there are lots of average curlers and considerably fewer really good ones.

Except for the Brier competition, curling is about over for this season. Ask yourself if you've improved as much as you'd have liked. If not, remember the fundamentals of good delivery when you start out again in the fall.

IN THE HOME WORKSHOP

with RUTH WYETH SPEARS

RUSTIC HOMES are favored by many birds. Pattern 483, which shows how to make them from logs, sticks—and other natural wood, is 50c. This pattern is also in the Bird House and Feeder Packet No. 79, which contains

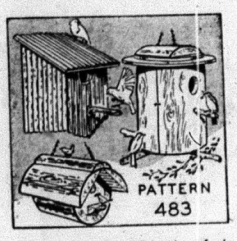

three other large sheets of designs—all for $1.75. Some birds take off several broods each year and use a different house for each. Be sure you have enough.

Home Workshop Patterns,
Department P.P.G.L.,
4433 West 5th Ave., Vancouver.

NEW DEEP DECOLLETAGE—BE AS DARLING AS YOU LIKE!

PRINTED PATTERN

THE NEW DEEP DECOLLETAGE and a more classic version—both reveal the OLEG CASSINI genius for design! Printed Pattern M398 is very simple—all the magic is in the beautiful bosom and body shaping. Note for instance, the way the waist curves from slightly higher in front to natural at the sides to lower in back. Creates a narrow, willowy look you will love. The bow that marks the low decolletage is set on a separate bias band. Devastate the man in your, or an entire audience—sew and wear either version to Spring, Summer parties. Choose silk linen, shantung, crepe, faille, fine cotton.

Printed Pattern M398 is available in Misses' Sizes 8, 10, 12, 14, 16 and 18. Size 16 requires 2⅞ yards 39-inch fabric.

Send ONE DOLLAR for Printed Pattern M398
PROMINENT DESIGNERS, PRAIRIE PUBLISHERS,
60 FRONT STREET W., TORONTO, ONTARIO.
Please print plainly your NAME, ADDRESS and STYLE NUMBER

Conservative finance critic George Nowlan, right, offers some observations on the budget as Finance Minister Gordon listens during an interview in a corridor of the House of Commons following budget presentation.

Tom Richardson's Tom Jones, a strong contender in the U.S. Academy Award race has received five nominations in the British award contest. Also contenders are Cleopatra and Lilies of the Field.

✦ ✦ ✦

Jimmy Jewel, a British comedian plans to build a $7,500,000 entertainment centre at Morecambe, a holiday resort in northwest England.

✦ ✦ ✦

For the fourth year consecutively, Connie Francis has been named the number one girl singer of Germany. Connie recently completed work in MGM's "Looking for Love", produced by Joe Pasternak. She is currently appearing at the Sahara Hotel in Las Vegas. The German award given Connie is taken through a poll by three top German music magazines, The Musik Markt, Automatenmarkt and Musikparade.

✦ ✦ ✦

Tony Randall and Elsa Martinelli have been set by Producer Jacques Bar to co-star in his production of "Three Bites of the Apple" for MGM. This romantic comedy will be before the cameras in Italy in early May.

✦ ✦ ✦

Actress Ethel Waters suffered a slight heart attack while performing in a play at Pasadena, California but she finished her performance. Few in the audience were aware of the attack but a fire department rescue unit stood by in the wings to administer oxygen if necessary. She said later she has had a bad heart for many years and that the attack was just one in a series of light attacks.

✦ ✦ ✦

While actress Lana Turner was sleeping in her bedroom in a hilltop house overlooking Acapulco thieves stole some $75 in cash and a necklace valued at $2,500.00. Lana is making a movie in Mexico called "Love has many Faces".

✦ ✦ ✦

Britain's biggest export in years, THE BEATLES—they sing, shout, stamp, stomp, wiggle, wriggle, wave up and down or back and forth, kiss their guitars and ukes, yell Yeah! Yeah! Yeah!—Get their audience pepped up and when the pep reaches riot stage yell Sharrupppppp'. — these shaggy-haired, skinny trousered brilliant Beatles have won the hearts of the majority of the teenagers. This shaggy mop-haired group are presently touring United States. They may tour Sweden in August or September providing their present popularity in U.S. does not raise prices too much. When they visited Sweden last October, sqads of police were required to haul girls off the stage.

SASKATCHEWAN

Competition for provincial flag

An open competition has been called by The Saskatchewan Jubilee and Centennial Corporation for the development of a distinctive Saskatchewan flag.

The open competition was decided upon to try and determine the feeling of Saskatchewan people in the development of a flag.

The C rporation will offer a suitable prize to the person whose design is selected as the provincial flag.

Entries may be submitted to the Corporation's Regina office, 515-517 McCallum-Hill Bldg.

Designers may utilize the provincial coat of arms, the Saskatchewan Lily, the Prairie sharp-tailed grouse or any other feature which distinguishes Saskatchewan. Artists might also consider the use of the Maple Leaf to signify Saskatchewan's place in the Dominion.

WINTER VISITOR

A common winter visitor to Saskatchewan is the Bohemian Waxwing, which nests in the far north. Sometimes several hundred will gather to feed for days on the buffalo-berry, mountain ash, cotoneaster or crabapple, then disappear as suddenly as they came

PRINTED PATTERN

SPRING IS HERE . . . a light-hearted mood, blue skies, NEW hat! Sew a drape-able, softly shapeable beret in velveteen, faille or brimmed failleur. Printed Pattern 4848: For head sizes 21½, 22, 23. Size 22 beret ⅝ yard 35-inch nap; brimmed hat ⅝ yd. 54-inch.

Pattern Price 40 cents

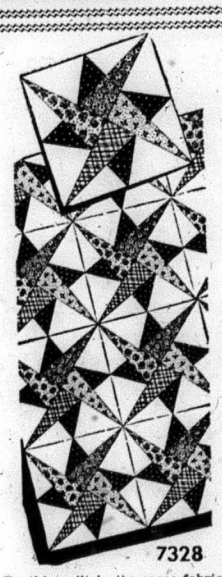

Do this quilt in the same fabrics in each block or "hit or miss" scraps. "Starry Path—simple to make; a showpiece. Four patches joined form ¼ of block. Pattern 7328: charts; patch patterns; directions; yardages.

Pattern Price 35c

Crochet a "conversation" jacket of squares—it tops everything, goes everywhere. A gay jacket, of crocheted squares, made one at a time-pick-up work! With sportswear, slacks, dresses. Pattern 7496: directions 32-34; 36-38.

Pattern Price 35c

PRINTED PATTERN

Easy-sew cape and whirl-skirt dress—fashion's pretty new pairing for little girls with happy plans for parties and sunny-day outings. Printed Pattern 4529: Children's Sizes 2, 4, 6, 8, 10. Size 6 dress 2¼ yds. 35-inch; cape takes 1½ yds. 54-inch.

Pattern Price 50 cents

PRINTED PATTERN

LIGHT, not tight, is fashion's shape story. Just 2 main parts—whip up this fresh style swiftly with a high, round or V neckline. Printed Pattern 4701: Misses' Sizes 10 to 18. Size 16 requires 2⅞ yds. 35-inch fabric.

Pattern Price 50 cents

PRINTED PATTERN

Step lively! Step into the half-size shirt shift that's a nationwide hit. No waist seams and it slims you every inch of the way. Printed Pattern 4820: Half Sizes 12½ to 22½. Size 16½ requires 3⅛ yds. 39-inch fabric.

Pattern Price 50 cents

Name .....

Postal Address .....

No. ..... Size ..... Price .....; No. ..... Size ..... Price .....

No. ..... Size ..... Price .....; No. ..... Size ..... Price .....

MAIL TO:
ANNE ADAMS PATTERNS,
DEPT. P P L, 60 FRONT ST. W.,
TORONTO, ONTARIO
(Enclose Money Order or coins. No stamps or cheques please.)

CLASSIFIED

Canadian Weekly Features

1410 Scarth St. - Regina, Sask.
TELEPHONE 568 - 1681

MISC. ARTICLES FOR SALE

DOES YOUR CISTERN LEAK? Send inside dimensions for price. Guaranteed waterproof plastic liner. Thompsons, Melita, Manitoba.

SELL SENSATIONAL NEW FISHing lure with patented spring-action weed guard. Demonstrator $1.00. Details free. Sedgwick Moore Sales, Box 351H, Sorel, Quebec.

FOR SALE
D-7-3T Series, D7E series, D8-46A series, 35A series, 8-11 yard LS scrapers and AC Patrol 85 H.P. Hesley Construction Co. Ltd., Ridgedale, Sask. Phone 172.

HAIR DRYERS....$2.49
Attachment fits on all vacuum cleaners . . . Complete with instructions and guarantee . . . Send for yours today while the price is right. Steeves . . . 307 Main . . . Oliver, B.C.

HEATING SERVICE
ANYTIME — ANYWHERE

RECONDITIONED WINKLER "Domestic" Oil Burners by factory trained personnel — 1 year warranty. Only $35.00 exchange while parts last. F.O.B. Regina.

A A A HEATING
2633 Dewdney Avenue,
REGINA — 536-4112

PARTY RECORDS. COMEDY LP'S. Free lists. Adults only. Ren, 305 Glengarry Block, Saskatoon, Sask.

PERSONAL

LONESOME? ONE OF AMERICA'S finest letter societies. Honest, efficient friendly service since 1929. Miss Chase, Box 681, Seattle 11, Washington, U.S.A.

ALFALFA MIX, 25 PERCENT fresh ground seed added. Alfalfa in its best possible form. Highly beneficial for young and old. The story is yours for the asking. Symons Rocanville, Saskatchewan.

OLIVEINE EMULSION
The "Tonic" which builds up delicate children and tired run-down adults. 12 ozs. $2.25.

MUSKALENE OINTMENT
For burns, cuts, chapped hands. 4 ozs. $1.10. Frasier, Thornton & Co. Limited, Cookshire, Quebec.

WHY BE GRAY? USE MORGAN'S Pomade. Anti gray hair dressing. Imparts natural looking color, without dying or tinting. $2.25. DeDukes Distributors, Box 265, Edmonton, Alta.

MONEY IN YOUR MORNING MAIL. Complete mail order set up. $2.00 postpaid. Ashbee Enterprises, Burk's Falls, Ont.

Comptometer Instruction

THE VICTOR COMPTOMETER School offers day and evening classes. Comptometer operators get excellent pay, work with interesting people. Short course qualifies you. Free lifetime placement service. Low tuition. For information write 1864 Scarth St., Regina, Sask.

POULTRY, EGGS WANTED

Baby Chicks — Turkey Poults
Year round service on all your Poultry Requirements
SHARPE'S
1235 Broad St., Regina, Sask. — 570 Fairford St. W., Moose Jaw, Sask.
Contact either office for up to date market information on eggs and poultry.

CANADA PACKERS LIMITED
SASKATOON
Complete service for the modern poultryman, producer of the famous Maple Leaf Broiler Chicken — top market prices for all poultry and eggs paid on delivery—no waiting —no gamble. Phone 244-8573.
CANADA PACKERS
212 Pacific Avenue — Saskatoon

BABY CHICKS FOR SALE

REGINA ELECTRIC CHICKS
Each year hundreds successful farmers renew their flocks with Regina Chicks. Every breeder Pullorum tested, Govt. banded.

Mix Sex		Breed	96% Pullets	
100	50		100	50
18.00	9.75	Key-line No. 110	42.00	21.75
18.00	9.75	Reg. Leghorns	38.00	19.75
19.75	10.25	Cornish Giants	20.00	10.75
19.75	10.25	Barred Rocks	33.00	17.25
18.75	9.75	Pure Sussex	33.00	17.25
18.75	9.75	Heavy Cross	33.00	17.25
12.00	6.75	Heavy Breed. Cockerels		
6.00	3.75	Medium Cross Cockerels		
4.00	2.75	White Leghorn Cockerels		
70.00	39.50	California Royal Turkeys		

Ducklings, Goslings, Started Chicks, Poultry Supplies, Remedies. Phone 522-2700.
Regina Electric Hatchery
1757 Halifax St., Regina, Sask.

INSTRUCTION

WANTED IMMEDIATELY — GIRLS to learn hairdressing under highly skilled qualified instructresses. Newest training methods used. Classes now forming. Prepare for a successful hairdressing career with a few months of training. Many positions waiting for well trained hairdressers, or you may open your own shop. Write for free literature. Phillips Beauty School Ltd., 1746½ Hamilton St., Regina.

READ CLASSIFIED FOR RESULTS

AUCTION SCHOOLS

LEARN AUCTIONEERING, TERM soon. Free catalogue. Reisch Auction School, Mason City, 50 Iowa.

MISSOURI AUCTION SCHOOL. Free catalogue. Diploma. 1330-43 Linwood, Kansas City, Missouri. 64109

LIVESTOCK

PUREBRED SHORTHORN YEARling bulls. Red's and Dark Roans. A. R. Cowan, Carievale, Sask.

POLLED AND HORNED HEREford registered bull calves, 11 months, domestic mischief breeding $200. Duncan McDonald, Box 187, Carievale, Sask.

BUSINESS OPPORTUNITIES

WANT A BUSINESS OF YOUR own? Dealers can obtain financial assistance for Service Station and Bulk Station construction throughout Saskatchewan. Quality products. Western Oil Co., Box 457, Moose Jaw, Sask.

EXCELLENT OPPORTUNITY PRIvately owned service station, with three bedroom living quarters. May be purchased with 11 unit motel, on Avenue A, Saskatoon. We also have farm lands for sale throughout Saskatchewan. Write to: Saskatoon Realty Co. Ltd., 273 2nd Avenue South, Saskatoon.

PATENT MEDICINES

FOR HORSES & CATTLE
DR. J. WOODBURY'S LINIMENT 4 ozs. $1.10.
CONDITION POWDERS lb. $1.15. Frasier, Thornton & Co. Ltd., Cookshire, Que. "Free" Product Lists.

HELP WANTED—MALE & FEMALE

HELP WANTED: EXPERIENCED waitress, $35.00 per week net, including board and room. Phone Punnichy 58 or write Box 59.

RESPONSIBLE MAN REQUIRED for year round on seed farm. Single or married with trailer. Purdy & Blacklaws, Box 385, Tisdale, Sask.

SALESMEN, PAY EXPENSES SELling business cards—Box 453, Ottawa, Ont.

LINOTYPE OPERATOR — SINGLE preferred, state wages, age and experience. Write Viking News Limited, Viking, Alberta.

REAL ESTATE

Homes — Farms — Hotels
Real Estate
DOLLARD & GALLAGHER LIMITED
(Immediately behind bus station)
2032 Rose Street,
Regina, Saskatchewan.

ELECTRIC MOTORS

NEW ELECTRIC MOTORS, REPULsion induction, heavy duty, 110-220 volt 1725 R.P.M., ball bearing, ½ H.P. $48.75, ¾ H.P. $64.00, 1 H.P. $72.80, 1½ H.P. $88.40, 2 H.P. $123.00, 3 H.P. $148.00, 5 H.P. $275.00 Prepaid delivery. Pricelist available on totally enclosed motors, tools, pumps, barn ventilation. Newton Enterprises Ltd., Newton, Man.

WELDING

'AIRLINE' COMPRESSORS, A SIZE and price to suit your requirement, also welders, power hack saws. Dealers, farmers, be first in your district to sell LKS GUARANTEED PRODUCTS. Write L. Krushel & Sons, Morden, Man.

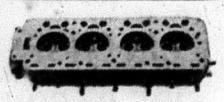

We repair Cracked Cylinder Head and Motor Blocks.
EXCHANGE DIESEL HEADS IN STOCK
—All Work Guaranteed
SUPERWELD LTD.
REGINA
400 QUEBEC ST., PH. 569-5907

REPAIR SERVICE

Specialists in Rewinding and Repair
We carry
BROOK, DELCO, GENERAL ELECTRIC & LELAND MOTORS
and a large stock of repair parts
Call on us for your needs at:
ELECTRIC MOTOR SERVICE
1234 SCARTH ST., REGINA, SASK.
Phone 569-5464

3-Hour Service

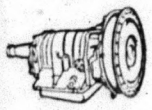

on
Automatic Transmissions
Free road test and estimates. All work guaranteed.
AUTOMATIC TRANSMISSION CLINIC LTD.
1835 Park St., Regina
Phone 523-8018

U.K. BEEF FIRM NEAR REGINA

A British beef firm is establishing a new cattle breeding enterprise on a 360 acre farm

At the Perth centenary sales near Regina, Sask.

the company—Lineage Overseas Livestock, Sawbridge, Hertfordshire—and Dr. G. Rankin, a veterinary surgeon who will manage the enterprise, bought an Aberdeen Angus bull and 11 heifers.

The aim is to supply the North American market with top quality cattle.

TANK CLEANING

SEPTIC TANK CLEANING, ETC., Throughout Saskatchewan — Year Round. Acme Sewage Services, 1801 Lacon St., Regina. Phone 523-8851.

NURSERY STOCK

WALLACE NURSERIES LIMITED, Island Park, Portage la Prairie, Manitoba. Hardy Manitoba grown fruit trees, small fruits, ornamental and shade trees, windbreaks, hedges, evergreens, flowering shrubs, rose and perennials. Write for free catalogue.

INCOME TAX RETURNS

SASKATCHEWAN—FARMERS AND Rural Business. Let us do your income tax work and accounting. A phone call or letter will bring you expert advice anywhere in Saskatchewan. Interprovincial Accounting Sask. Ltd., 201 2806 Albert St., Golden Mile Plaza, Regina., Sask., Phone 536-3344.

PETSTOCK FOR SALE

REGISTERED CHIHUAHUA PUPpies. McKern Kennels (Reg'd), Box 385, Tisdale, Sask.

FARM MACHINERY

NEW ONE-MAN McKEE HARVEster, winter discounts. Contact J. A. Mason, R.R. 6, Saskatoon. Phone 244-2714.

SELLING — TD-14A CRAWLER Dozer, piler teeth, cutter, Northheimer breaker, $9500.00. R. G. Wagner, R.R.1, Craven, Sask.

SEED FOR SALE

THATCHER WHEAT, 1st GEN. $3.10 per bus.; Canthatch wheat, 1st Gen. $3.10 per bus., 2nd Gen. $2.65, registered $2.60; Parkland barley, 1st Gen. $2.40, 2nd Gen. $2.00, registered $1.95, certified $1.75; Montcalm barley, 1st Gen. $2.40, 2nd Gen. $2.00; Raja Flax, registered $6.00 per bus. Rapeseed—prices are for 100 lb. bags f.o.b. Tisdale: Tanka-Certified $14.00; Nugget, certified $11.00, commercial $9.00; Golden, commercial $9.00. All above seed is Canada No. 1 Seed grade. Purdy & Blacklaws Seed Farm, Tisdale, Sask.

SWAPS

SWAP OR SELL — IHC 1963 MODEL C110 Travelall in excellent condition, has 30,000 miles, for wheat, cattle or cash. Halldor Haldorson, Mozart, Sask.

WANTED TO BUY

WANTED — OLD-FASHIONED Music Box in operating condition. Please send description and price to advertiser at 69 Motherwell Crescent, Regina, Sask.

WANTED, STEAM AUTOMOBILE. State condition, price. Chamberlain Corporation, Chadds Ford, Pennsylvania.

WANTED — ONE PAIR OF YOUNG greyhounds, must be well trained or from good stock. Leo Malhum, Hendon, Sask.

WANTED KEROSENE FRIDGE, Propane Fridge. 1595-W-65 Avenue, Vancouver 14, B.C.

Give HEART FUND Fight HEART DISEASE

CARS
STOP ARTHRITIS

ARTHRITIS FACTS
—More than a million Canadians are affected by arthritis.
—Arthritis attacks at any age.
—Early treatment is the key to prevention of serious disability. See your family doctor.

FOR A FREE BOOKLET AND FURTHER INFORMATION CONTACT:
THE CANADIAN ARTHRITIS AND RHEUMATISM SOCIETY
304 Northern Crown Building
Regina - Sask.
(THIS SPACE IS DONATED BY A FRIEND OF THE SOCIETY)

WHITE FOR SUMMER: Going out in the midday sun is a wonderful idea when your clothes are cool, witless arnel sharkskin. Here resorting in Barbados, our model wears a stunning white cape designed by Vali for Josef. White is big news in Canadian resort lines which foretell next summer's trends. Approx. $49.95.

BROILER CHICKEN

Broiler chickens in Saskatchewan as in the remainder of Canada are a growing enterprise. In Canada, the average person ate some 22.9 pounds of chicken and fowl in 1962, of which about 15 pounds was chicken. This industry segment will continue to grow as housewives and merchandizers learn how to use this economical product and how to do this to their best advantage. Since more and more enquiry is being made, I thought it best to briefly sketch some of the fascinating portions of the business.

DON CONRAD

Some twenty years ago, a broiler chicken was a sad leg-horn cockerel which took over three months to average 2¾ pounds live weight and ate some 10 pounds of feed. Today's chicken is a plump 9 weeks old white bird weighing 3¾ pounds and eating only eight pounds of feed. While Canada as a whole produced some 15 pounds of broiler per person last year, Saskatchewan produced only four pounds per resident and this was more than double the previous year.

This industry of growing pains is having its problems. Always one of low profitability, the expansion in other parts of Canada has been too rapid for marketing to keep up the pace. It has been estimated that a net return of five cents per bird is a good figure for calculations and this generally is true. Good operators who make a real effort can average above this figure in most seasons.

The requirements for going into the business start with finding a processor interested in you as a supplier and then arranging with a hatchery for your chick needs. Good, insulated and ventilated buildings having 2,000 or more square feet of floor space are used. Broiler raising is not much more than highly intensified brooding of chicks. You need to allow one square foot of floor area per bird and a week for clean out between flocks. Thus a 5,000 square foot building could raise some 25,000 birds each year for a sideline operation and return about $1,000 for the efforts of a good manager.

Another portion of the industry that is often forgotten is that of producing hatching eggs the year round. This too deserves some investigation.

Stability in the industry is not here as yet but will come as the industry matures and becomes established.

Should you have any questions on this or other poultry problems just drop me a line in care of Weekly Features, 1410, Scarth St., Regina, Sask.

QUICK CANADIAN QUIZ

1. How many rooms are there in the Parliament Building at Ottawa?
2. Natural gas is piped how far east from Alberta?
3. In 1962, excluding intergovernmental transfers, government spending in Canada totalled $12.9 billion. Which was the greater, federal spending or combined provincial-municipal spending?
4. The Mackenzie River system is navigable for how many miles?
5. Based on 1949 as 100, the cost-of-living index had risen to 134.2 by January, 1964. By how many had the index of average weekly wages and salaries, also based on 1949 as 100, risen in the same period?

ANSWERS: 5. The wage index had risen to about 194. 3. Provincial-municipal spending was the greater, 51.7 per cent of the total. 1. There are 490 rooms in the main parliament building. 4. For more than 2,600 miles. 2. As far east as Montreal.

SASKATCHEWAN HOME

The province of Saskatchewan is the home of six Indian tribes, each with its own language and customs. In the northern forest regions there are the Chipewyans and Woods Cree. The prairies of southern Saskatchewan include the reserves of Plains Cree, Plains Ojibwa (Saulteaux), Assiniboines, (Stonies), and Dakota Sioux.

Ducks and geese fly in a V-formation because they have side vision and can follow the leader better when they are to the side and rear of him.

Your Life and Mine

LIVE FOR TODAY

When the future is uncertain and there is a possibility we may be changing jobs or locations we are inclined to cease all effort in our present sphere of activity. The uppermost thought is "I won't be here much longer. So I won't bother

By PHYLLIS MITCHELL

any more." However, a friend of mine has a different idea, and I think there is a lesson in it for each of us.

Although the days ahead were most uncertain and she was likely to move to another community she planted flowers and grass seed to make her present abode pleasant. She volunteered for church work for the duration of her stay, whether it would be long or short, and so that her youngster wouldn't be too idle encouraged him to obtain a paper route. When the change did come she had the satisfaction of knowing she had enjoyed each day to the best of her ability, as well as having left behind some color and charm for those who moved into the house she had vacated.

When we have troubles we are inclined to allow them to reduce our energy and enthusiasm. We just can't be bothered as everything looks rather hopeless. Yet there is nothing to lose and everything to gain by putting our best into each day — even though our affairs are not going along as we would like them to do.

It is a universal law that "likes attract like" and therefore there is a chain reaction to any bright, positive act or thought that we put into effect. As we sow cheerfulness and diligence they will in due time bring forth a harvest of blessings—and it is a harvest that will follow us wherever we may go.

If you have a problem resolve that you will not be defeated by it. Think positively today and tomorrow will be brighter. Do not hesitate to put any constructive thought into action, and sometime, somewhere it will convey its benefit to you. Live for today, in faith that tomorrow will be better and that all good things can be yours if you will trust in God's power.

(Copyright)

More than 60 kinds of crops are grown commercially in Canada.

Worry of FALSE TEETH Slipping or Irritating?
Don't be embarrassed by loose false teeth slipping, dropping or wobbling when you eat, talk or laugh. Just sprinkle a little FASTEETH on your plates. This pleasant powder gives a remarkable sense of added comfort and security by holding plates more firmly. No gummy, gooey, pasty taste or feeling. It's alkaline (non-acid). Get FASTEETH at any drug counter.

CROCHETED DOLL
Your daughter will most likely appreciate you making this darling crocheted doll for her. Easy to crochet and most important very rapidly done. Send 25c and a stamped, self-addressed envelope for Leaflet No. C-8655 to:
PRAIRIE PUBLISHERS LIMITED, 1410 SCARTH STREET, REGINA

FOR SALE

FOR SALE—Maple Syrup. Phone 473-2138, Madoc. 16-3

FOR SALE—1957 Meteor, V-8 motor. Apply Bill Caverly. 16-1

FOR SALE—Two-wheeled Trailer. Could be used for boat trailer. Phone 473-2552, Madoc. 16-2

FOR SALE—Set of plywood Racks to fit ½ ton truck, long box, never used. Phone 473-2211. 16-1

FOR SALE—Quantity of Baled Hay, about 275 bales. Terms cash. Apply John A. Plant, Cooper, Ont. 15-2

FOR SALE—30 h.p. Johnson Outboard Motor. Apply Don. Henderson, phone 473-2875, Madoc. 15-2

FOR SALE—Genuine Surge Milker Parts at the farm of Leslie Blakely, phone 473-2643, Madoc 14-tf.

APPLES FOR SALE—$1.00 and $2.00 per bushel. Phone 473-2318, Walter Pigden, Madoc. 8-8

FOR SALE—4 Power Lawn Mowers, $20.00 each; 10 flush toilet Fixtures, $15.00 each. Write Review, Box 460, Madoc 15-4

FOR SALE—We deliver sand, gravel, crushed rock, sod-free top soil, fill. Apply Mike Quinlan, phone 473-2821, Madoc. 16-12

FOR SALE—¾ ton 1948 Chev. Truck good mechanical condition, also extra transmission to fit above. Reasonable. Phone 473-4283, Madoc. 15-2

FOR SALE—Double House, newly wired, cisterns, wells, furnaces, near school. May be seen at 37 Livingstone Ave. Madoc, anytime. 16-2

FOR SALE — New Saw Chains for McCullough, Home-Lite, Pioneer and other makes. $11.00 and up. Jardine Hardware, Tweed, Phone 478-2110. 33-tf

FOR SALE—1963 International, Model 1600, with V304 Engine, 900x20 tires, 16 ft. cattle rack, repainted pale blue, excellent condition. Truck and Farm Supply Ltd., Belleville, phone Wo. 8-5537. 15-2

FOR SALE—International Crawler, TD25 Diesel with Drott loader fully equipped. Quick reverser counter weights, 5 roller track frame, etc. Painted federal yellow, used two years. Truck and Farm Supply Ltd. Belleville, phone Wo. 8-5537. 15-2

LIQUIDATION SALE

Under instructions received, we will liquidate all Stock, Garage and Office Equipment of

AB. MOON'S TIRE, AUTO SUPPLY & GARAGE

At Marmora Village
3 Big Auction Days
Thursday, April 30th, 10 a.m.
Friday, May 1st, 10 a.m.
Saturday, May 2nd, 10 a.m.

Sale will continue each day until 10 p.m.

$25,000 Auto Supply, Stock and Equipment. See hand bills for more information about this outstanding sale.

Heavy Garage Equipment, Tools and Office Supplies to be sold Thursday, April 30th.

Information—Phone or write the Auctioneer.

C. J. Courneya, Auctioneer,
Liquidator and Appraiser, Tweed, Ont.
P.O. Box 37 Telephone 478-2111
Terms—Cash
15-3

NOTICE TO CREDITORS

Creditors and others having claims against the estate of ANNIE ELIZABETH McBAIN, late of the village of Madoc, in the County of Hastings, widow, deceased, who died at the Village of Madoc, on the 27th day of February, 1963, are notified to send to the undersigned, solicitors for William Lorne McBain, the Executor of her estate before the 30th day of April, 1964, particulars of their claims in writing, after which last date he will distribute the estate amongst the persons entitled thereto having regard only to the claims of which he then has notice, and he shall not be liable for any part of the estate so distributed to any person of whose claim he had not notice at the time of such distribution.

Dated at Madoc, Ontario, this 7th day of April, 1964.

White & White, Madoc, Ontario.
Solicitors for the Executor.
14-3

WANTED

WANTED—300 or 400 bales of good Hay. Gordon Stewart, Norwood. Phone 639-5279. 2-15

WANTED— Combination fertilizer and grain Drill in good condition. Apply Glenn Franks, R.R. 1, Tweed phone 478-6153. 16-1

HELP WANTED—Woman wanted to care for three children five days a week while mother works, commencing June 1st. Children aged 7, 5 and infant. Further particulars phone 473-2379 or write Box 203, Madoc, Ont. 16-2

WANTED—Need more money? Work for yourself 2 to 6 hours daily supplying consumers with famour Rawleigh Home Necessities. We will train acceptable applicants. No experience necessary. Write Rawleigh, Dept. D-272-100, 4005 Richelieu St., St. Henry, Montreal.

WANTED—Hay Wagon, metal Ice Refrigerator (1 door only), three old Windmills, 100 gallon plastic Jugs, 35c each; 30 old House Shutters; old unseaworthy Boats. Write Box 460, Review, Madoc. 15-4

WANTED— Housekeeper-Companion to live with Mrs. W. E. Tummon, an elderly Christian lady, residing in a private home with all facilities in the centre of the municipality of Foxboro, Ontario. Light duties required for room and board and a liberal allowance. References desired. Apply in writing to Mr. J. F. Tummon, 7 Eriksdale Road, Etobicoke, Ontario. 10-tf.

FOR RENT

FOR RENT—2 Apartments, with 3-piece bath, in Wright block. Apply Archie Pitt, phone 473-4097, Madoc 45-tf

FOR RENT—Farm House near lake, May, June, July and August, $300. (payable in advance). Write Review, box 460, Madoc. 15-4

FOR RENT—3 bedroom House, town water and sewer, oil furnace, bath, heavy duty wiring. Prince Albert Street. Apply Mrs. Jas. Barry, phone 473-2926. 16-3

FOR RENT—5-roomed House on Nelson St. 3-piece bath, heavy duty wiring, well water system. Available May 1st. Apply Lura Baalim, telephone 473-2877, Madoc. 15-1

FOR RENT—Store on East Durham Street, Madoc Village, vacated by Stickwood's Dry Goods. Apply to E. J. Armstrong, phone 473-2871 or at residence, 473-2306. 8-tf

MISCELLANEOUS

QUEENSBORO NURSING HOME—Licensed. Certified Nurse in charge. Reasonable rates. J. H. Rauws, Prop., Phone 473-2224, Madoc. 36-tf

STOVE and FUEL OIL—For prompt delivery, phone Geo. Lummiss, Madoc 473-2944, Marmora 472-2322 Collect, Distributor for Cities Service Oil Co. tf

TO TREAT MILD CASES of mastitis use NIXON'S HERD-PAK Mastitis Ointment. Six tubes—$3.50. Free mastitis test blotters in each package. Satisfactory results or your money back.

Johnston's Rexall Pharmacy
Prescriptions
Veterinary - Photographic Supplies
Revlon - Gifts - Coutts Cards
Phone 473-4112 Madoc

AUCTION SALE
Household Effects and Farm Machinery, Hay and Grain
On the farm of
Charles Gallagher
Lot 23, Con. 2 Marmora Twp.
8 miles north of Marmora
SATURDAY, MAY 2nd.
1.00 o'clock sharp
TERMS - CASH
Chas Gallagher, Owner
Philip Rivers, Auctioneer,
Phone 473-2926, Madoc

USED CARS DEPENDABLE USED TRUCKS

1963 CHEV. BISCAYNE
4-DOOR SEDAN, 6 CYLINDER
STANDARD SHIFT WITH RADIO, WHEEL COVERS, CLOCK and WINDSHIELD WASHERS

PIGDEN MOTORS SALES LTD.
MADOC ONTARIO

DEAD STOCK SERVICE

We pay up to $25.00 for dead, old and crippled farm stock according to size and condition. Decomposed and small animals removed free of charge.

Cash Paid At Time of Pickup
Phone Collect
Peterborough 742-8827
24 Hr. Service—7 Days a Week

NICK PECONI
Box 21, Peterborough, Ont.
Gov. Licence No. 280-C-63.

NOTICE

We are very sorry it was rumored that the service for our infant son was private, as that rumor was entirely false. Again, we are very sorry.
Percy and Gladys Blakely

CLUBS - ORGANIZATIONS
Want a Special Coach for that Meeting, Game, Entertainment or any event.
PHONE
FRANKLIN COACH LINES
Marmora 472-2614
Madoc 473-4115

There's nothing like the first horseback ride to make a person feel better off.

A Curtiss NC-4 flying boat made the first air crossing of the North Atlantic in 1919.

Tire Business

IN BELLEVILLE
A GOOD SPACIOUS, WELL LOCATED, PRESENTLY OPERATED TIRE BUSINESS

Complete with Equipment. Doing a large yearly volume in sales. Is available for interested party. Have National Franchised lines. Small investment required. Long term lease on building available.

APPLY P. O. BOX 232,
BELLEVILLE
or
PHONE MR. GILL WO 2-3483

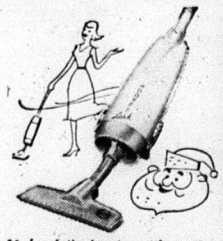

Makes daily cleaning a "breeze"...

HOOVER LARK
- 7 pounds light
- Throw-away dirt bag
- Rolls on non-marring wheels
- Easiest cleaner yet to use on stairs!

$34.95

HOOVER Constellation
- Floats on air.
- Light weight
- Complete with Attachments
- One year guarantee

$49.95

Wilson Refrigeration

PHONE 473-2368 MADOC

FROZEN FOOD SALE!

BIRDSEYE FRENCH **GREEN BEANS** — 2 10 OZ. PKGS. 49¢
DONALD DUCK **ORANGE JUICE** — 12 OZ. TIN 59¢
GOLD-N-CREST **BREAD DOUGH** — 3 LB. PKG. 59¢
BLUEWATER HADDOCK **FISH FRIES** — 12 OZ. PKG. 45¢
BIRDSEYE **VEGETABLES** CORN-PEAS-TOMATOES GREEN PEAS & CELERY GREEN PEAS & ONIONS 2 10 OZ. PKGS. 59¢

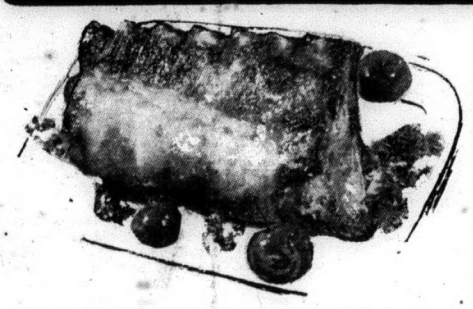

Food prices effective April 22, 23, 24, 25.
We reserve the right to limit quantities

KRAFT **Cheez Whiz** 16 OZ. JAR 59c
HOSPITALITY **Strawberry Rhubarb Pie** ea. 55c
CHIC. RICE - CHIC. NOODLE - VEG. BEEF - MUSHROOM SCOTCH BROTH **Clark Soup** 10 OZ. TINS 2 for 29c
BETTY CROCKER 4 VARIETIES **Cake Mix** 20 OZ. PKG. 39c
BETTY CROCKER 4 VARIETIES **Frosting Mix** 16 OZ. PKG. 41c
20's and 25's **Embassy Cigarettes** CARTON OF 200 $3.16
ASST. 5c BARS FAMILY PACK **Neilsons Bars** 2 PKGS. OF 6 BARS 49c
McVITTLE'S **Gingernut Biscuits** 8 OZ. PKG. 29c
SODAS **Walkers Saltines** 1 LB. PKG. 29c

CALIFORNIA — LUSCIOUS RED BEAUTIES
STRAWBERRIES
3 pt. boxes $1.00

U. S. NO. 1 GRADE **CALIFORNIA LETTUCE** 2 for 25c
ONTARIO HOT HOUSE LONG GREEN SLICERS **CUCUMBERS** 3 for 29c
TEXAS U. S. NO. 1 GRADE **CARROTS** 3 lb. bag 25c

IGA

This is the week to stock your freezer. Take advantage of these special buys during IGA's big Frozen Food Sale. The big advantage of Frozen Foods is that there is no preparation needed. Frozen at the peak of freshness these convenience foods are a big time saver. This frozen food sale is just another reason why we say, "AT IGA YOU ALWAYS GET A LITTLE MORE THAN YOU EXPECT."

FRESH PORK LOIN SALE!

Loin Roast O' Pork

Rib Portion 3 lb. avg. lb. 37c
Tenderloin Portion 3 lb. avg. lb. 47c

CENTRE CUT **LOIN CHOPS or ROAST** lb. 69c
TABLERITE RINDLESS SLICED **SIDE BACON** lb. pkg. 65c
ALPINE OR PRIMROSE CHOPPED **BEEF STEAKETTES** lb. 55c
ECONOMICAL AND NUTRITIOUS SLICED **BEEF LIVER** lb. 39c

FANCY **IGA Apple Sauce** 15 OZ. TINS 2 for 29c
MAXWELL HOUSE **Instant Coffee** 6 OZ. JAR $1.09
GIANT SIZE **Omo Detergent** 79c
KELLOGG'S **Corn Flakes** 12 OZ. PKGS. 2 for 53c

Extra this wk. $32. in bonus tapes

Receive $6.00 in Bonus Tapes With—
COOKIE MIX Quaker Oatmeal 32 oz. pkg.
WHITE VASELINE 4 oz. jar

Receive $4.00 in Bonus Tapes with—
P & R COHOE SALMON Fancy Red ½ size tin
IGA PEANUT BUTTER 16 oz. jar
FACELLE ROYAL TISSUE pink or white 2 roll pak

Receive $2.00 in Bonus Tapes with—
SOLO MARGARINE 2c off 2-1 lb. pkgs.
FARMHOUSE FROZEN PIES Cherry or Apple each
SLICED COOKED HAM Tablerite 6 oz. pkg.
P. E. I. POTATOES Can. No. 1 Grade 10 lb. bag

AND REMEMBER YOU CAN REDEEM YOUR TAPES for FREE GIFTS or EATON MERCHANDISE CERTIFICATES

NORTH HASTINGS REVIEW

$2.50 PER YEAR U.S. $3.50 Authorized as Second Class Mail, Post Office Department, Ottawa. MADOC, HASTINGS COUNTY, ONTARIO APRIL 30, 1964 Number 17 Established April 6, 1877

Announcement

We wish to announce that we have sold our business to the Stirling Creamery Limited, to take effect April 30th, and wish to express our sincere appreciation to our patrons and business associates for loyal support through the years.

To our successors, we trust that you will give the same co-operation that we have received in the past.

A sincere thank you.

Madoc Creamery

Olive G. Ashe

Announcement

Massey Ferguson Farm Equipment Co. Ltd. wish to notify the public in the Madoc area of the resignation of W. J. Hulin as their representative, and wish Mr. Hulin much success in his new woodworking venture.

Massey Ferguson wishes also to announce the appointment of L. E. Kramp and Son as the new Massey Ferguson Dealer in the area, knowing that Mr. Kramp will continue to supply service to the farming community that Mr. Hulin had established over the years.

Massey Ferguson Farm Equipment Company Limited

OPENING

Friday, May 1st

MADOC DAIRY BAR

SPECIALIZING IN

"DARI - FRESH"

Soft Serve Ice Cream

Madoc Dairy

OPENING SPECIALS

ALL CONES - SHAKES AND SUNDAES

HALF PRICE FRIDAY, MAY 1st

OPEN FRIDAY - SATURDAY - SUNDAY, MAY 1, 2 and 3 AND THE FOLLOWING WEEK-END

Men's Work Boots

We have just received our full line of Men's Spring Work Boots from five Boot and Shoe firms, in all-leather army style, leather tops with cork soles, leather top with gro cord soles. Arch support Boots with leather top and wedge heels.

6" Tops—Prices $5.95, $7.50, $8.75, $9.95

10" Tops—Prices $9.95, $10.95, $13.50, $14.95, $19.95

Geo. West

MEN'S and BOYS' WEAR

I.O.O.F. BANQUET HUGE SUCCESS

The Rebekah and I.O.O.F. banquet was a huge success last Thursday night. Regardless of counter attractions, such as hockey play-offs and bowling finals, the dining hall was filled to capacity.

It being ladies' night, the men set up and decorated the tables and did the serving. A highlight was the waiters. Durland Adams as "Andre" was head chef. Don Deline, Frank Walker, Carl Adams and Leo Coveney were togged like the "Beattles", and Cec. Hagerman and Deb. Carman were the coffee makers. Their costumes drew a round of applause when introduced.

The head table guests were introduced by C. I. Ross. Bro. Guy Bradshaw, of Stirling Grand Messenger of the Grand Lodge of Ontario, represented Grand Lodge, giving a splendid address and at the same time presented Bro. Jack Atkinson, D.D.G.M. of District 45, with a District Deputy Jewel, a personal gift from Grand Master Bro. Earl Fox. Bro. John Bristol, in his usual eloquent manner gave a history of the founding of Odd Fellowship.

Bro. Wm. Hawthorne, with his Irish wit, presented Bro. Atkinson with a P.D.D.G.M. ring, a gift from his installing team. Bro. Atkinson, in his humble manner, thanked the donors for both the jewel and ring, and said he would cherish both gifts very dearly, as they would always remind him of the pleasant memories he had during his term of office as D.D.G.M. of District No. 45.

Throughout the evening the guests were entertained by the lovely Hicks Sisters, with their "true tone" voices; Miss Lynn Armstrong, contralto of note; Misses Charlotte Lahey and Pam. Coveney, with team taps numbers, and Miss Gwen Johnston, solo taps numbers.

In extending appreciation to the young ladies on behalf of the Rebekahs and Oddfellows, Bro. Ross said Madoc is very fortunate in having such high class talent, and much of the credit goes to Mr. John Murphy, principal of Madoc Public School, who accompanied the young ladies.

COUNCIL MINUTES. MADOC VILLAGE

A special meeting of the Madoc Village Council was held in the Council chambers on Wednesday, April 22nd, 1964, at 8 p.m.

Present were Reeve Thos. Burnside, Councillors, Olive Ashe, R. F. Dafoe, T. C. Barton, Treasurer Jack Livingstone.

The meeting was called to discuss the 1964 budget, etc.

Barton—Ashe—That daylight saving be adopted in Madoc Village as of April 26th at 2.01, a.m., termination to be announced at a later date and published in our local paper.

Barton—Dafoe—That a resolution by the Council of the Village of Madoc, requesting that J. D. Lee & Co. specify to the Ontario Dept. of Highways that the starting date for reconstruction of No. 7 Highway and No. 62 Highway, connecting links be not before Labour Day, 1964, and that construction be started immediately afterward.

Dafoe—Barton—that the clerk be instructed to write the District Engineer requesting that the storm sewer from Armstrong's Garage, on the south side of St. Lawrence St. to Deer Creek be included in the reconstruction program. Also, the Village request the Dept. of Highways to consider repaving Prince Albert St., which has incurred heavy damage, this being used as a detour during the construction of the bridges in the Village during the past winter.

Ashe—Barton—That Council adjourn to the call of the reeve.

J. A. Kincaid,
Clerk.

TO PLANT TREES ON CLUB PROPERTY

This week 4,000 trees arrived for the Madoc District Hunters and Anglers Club. The members plan to plant them this week-end on the Club property east of Madoc. The planting will be done under the supervision of a representative from the Department of Lands and Forests at Tweed. The trees include 2,000 white, 1,000 red pine and 1,000 spruce.

REV. DAVID W. POTTER COMING TO TRINITY

The Madoc charge of the United Church of Canada, which includes Trinity, Eldorado and Union, were successful in obtaining the services of Rev. David W. Potter, of Eganville, to take over the charge left vacant when Rev. Raymond Milley left to assume duties in Collins Bay on Jan. 1st. Rev. Oscar Wager has been filling in as supply minister since that date.

Rev. Potter has studied at Victoria University and received his theological training at Emmanuel College, Toronto. He has served the church at Carrot River, Sask, and at Athens, Ont., before going to Eganville, where he has been for the past four years. He is secreary of the Renfrew Presbytry and also secretary of the Home Missions Committee of the Bay of Quinte Conference.

The Potters have five children, two girls and three boys. They expect to be moving to Madoc near the end of June.

OFFICIAL VISIT OF D.D.G.M. TO MADOC

The Official visit of the D.D.G.M. of District 12, Order of the Eastern Star, Luella Brickman, of Belleville, proved a pleasant evening to the members and visitors of Madoc Chapter No. 143, Madoc, on the evening of April 13th.

The D.D.G.M. was lovely in a gown of white brocaded satin and was presented with a corsage of roses of variegated shades of pink with a ribbon of variegated shades of green, the colours chosen by the Worthy Grand Matron of Ontario for her year.

After the closing of Chapter the D.D.G.M. was presented with a beautiful crystal vase from the Madoc Chapter.

The balance of the evening was spent with members and visitors pleasantly visiting with each other while refreshments were served.

TO CALL FOR TENDERS FOR MOIRA LAKE SEASONAL DAM

At a meeting of the Moira River Conservation Authority Executive committee held on Thursday, April 23rd at Cannifton, a motion was passed to advertise for tenders for the construction of the Moira Lake seasonal dam, the closing date for receipt of tenders to be set by the chairman of the water control advisory board.

Among other business transacted was the approval of the executive of the purchase of the Feeney property, Lot 1, concession 9, Madoc Township, excepting the northwest quarter; also the northwest part of the south half of lot 2, concession 10, Madoc township, 155 acres at $1,090.00; requested the conservation authorities branch to conduct an engineering survey to determine the most suitable location for water control dams in the Moira River watershed; passed a resolution that the cost of preliminary engineering surveys of water control structures in the watershed be obtained from engineering firms.

Celebrate 25th Anniversary

Friends and neighbours gathered at the Ivanhoe Town Hall on Saturday evening, April 25th, in honour of Mr. and Mrs. Richard Young, of Crookston, who celebrated their 25th wedding anniversary on April 14th.

The evening was spent in dancing, with the music being supplied by Mr. and Mrs. Bill Young, Jim Young, Clifford Wannamaker and Donald Purchase, with Sid. Morgan calling for the square dances.

Mr. and Mrs. Young were the recipients of many lovely gifts to which both voiced their appreciation.

COMING EVENTS

THE ANNUAL MEETING OF Lakeview Cemetery plot owners and anyone interested will be held in the Madoc Council Chambers on Friday evening, May 1st. at 8 p.m. Lakeview Cemetery Board. 17-1

DANCE, STIRLING COMMUNITY Hall, Friday, May 8th. from 9 to 1 a.m. Brian Olney and his orchestra, CKWS Kingston. Refreshments. Proceeds in aid of St. James CWL. 16-2

WISE BUYS SALE

APRIL 30 - MAY 1 - 2

JUBILEE SLICED
RINDLESS BACON ..... Lb. 55c

12 OZ. TIN
KAM LUNCHEON MEAT ..... 2 for 85c

MAPLE LEAF
SMOKED PICNIC HAMS ..... Lb. 39c

SLICES or TUMBLERS
MAPLE LEAF CHEESE ..... 8 Oz. 29c

SNOWFLAKE SHORTENING ..... 1 Lb. Prints 29c

CHOPS or ROASTS
FRESH PORK BUTT ..... Lb. 49c

TULIP MARGARINE ..... 3 Lb. Pack 69c

MIX and MATCH
CORN, HAMBURG, DILL, SWEET, HOT DOG
McLAREN'S RELISH ..... 4 for 99c

MIX and MATCH
GARDEN PATCH 15 Oz.
BEANS ..... 6 Tins 99c
CORN ..... 6 Tins 99c
KOUNTY KIST 15 Oz.
PEAS ..... 6 Tins 99c

KRAFT 32 Oz.
MIRACLE WHIP 65c

Devolin's Grocery

WE DELIVER PHONE 473-2884

Plaza - Marmora

SHOW TIMES—MON. to FRI. 1 SHOW - 8.15 ONLY
SATURDAY—7.00 - 9.00 —SATURDAY MATINEE 1.30

NOW PLAYING

Just another of Walt Disney's famous features that is family fare from start to finish. You'll love it.

MON. - TUES., MAY 4 - 5 (2 days) All Tech. Show

"DARK PURPOSE"

Rossano Brazzi, Shirley Jones

A story of suspense and romance filmed against Italian backgrounds of incomparable beauty.

4 BIG DAYS WED.-THURS.-FRI.-SAT. May 6, 7, 8, 9

Here comes Jack Lemmon and his Yum Yum girls ... with a yes, yes on their lips. It's a scream.

Plaza Theatre Calendars available at the Beamish Store, Madoc.

SUGAR and SPICE

By Bill Smiley

It Would Be Heavenly!

What would you like to find, most, when you go to heaven? Let's assume for one wild, exhilarated moment, that we're all going to get there.

Some people would plump for a meeting with loved ones. This I can never understand. It's like a fellow who has served a life sentence waiting to be greeted by the warden when he hits the pearly gates.

Others, sad souls, would be overjoyed if they could "just be happy." Not me. Being happy all the time would be a real drag. I thoroughly enjoy being miserable on this orb, so that when something good happens, my pleasure is intensified.

Quite a few, who suffer from physical ailments, would be satisfied with peace and comfort. The insomniac imagines days and nights of solid slumber. The arthritic dreams of being able to scratch his opposite ear without feeling as though his arm was being sewered at the shoulder by a red-hot iron.

Flat-chested girls would settle for a mammoth bosom. They forget that none of the rest of us would be interested.

Some chaps I know would be perfectly happy to leave anytime if they could count on a golf course with emerald fairways and velvet greens, 18 holes a day in which they sliced not, nor did they hook; and a good game of poker at the 19th, with the bar handy.

Many sober citizens I know would be happy in heaven for ever afterwards, if they could be guaranteed (and get it in writing) that their wives (or husbands) would be in the other place, permanently.

Alcoholics would not only be in heaven, but the seventh of the same name, if their crock ranneth over, perpetually, and somebody else was looking after things.

A few millionaires, once they had admitted they couldn't take it with them, would be serene in a place where there were no taxes, no labor movements, no wages to pay, and nobody asking them to donate to something every 12 minutes.

My personal fantasy is a simple one. I'd go like a shot if someone would promise me, unconditionally, a dark, swirling trout stream, impregnable to invasion by women, telephones and other nuisances.

I can see it now. Swift, deep crooked, ending in a vast, silent, mysterious beaver pond, loaded with lunkers. I can hear it, the exciting mutter of a small dam just around the bend; the splosh of a startled frog; the sudden, heart-stopping takeoff of a disturbed partridge, the whack of a beaver tail.

However, since my chances of getting to heaven are just about as slim as my chances of a personal trout stream if I did get there, I guess I'll settle, on Opening Day, for my old haunt, the Secret Place Where The Big Ones Are. Not a soul knows about it, except me. And the 900 noisy characters who have heard about it since last year.

Heaven, thou art distant, yet,
I would work like heck to get
There, if thou could condone
A stream for me—and me alone.

UNSAFE APPLIANCES FLOOD ONT. MARKET

Wholesalers who ignore Ontario's electrical safety regulations are flooding the province with substandard radios and other small electrical appliances.

George Milne, of Ontario Hydro's electrical inspection department, in Toronto, said recently that thousands of the unapproved appliances are now in use or available at retail outlets. The problem is general across the province.

Foreign radio and television sets make up the bulk of the appliances which are potentially dangerous, Mr. Milne said, but unapproved toasters, percolators and plug-in bath warmers are also being distributed.

"Particularly dangerous are the live-chassis radio sets which do not have adequate protective devices. A definite shock hazard exists and these unapproved appliances should not be used near exposed grounded metal objects, such as kitchen sinks, wash basins, bath tubs, and so forth.

Mr. Milne said no fatalities attributed to these appliances have been reported.

Although all electrical goods displayed, advertised, sold or operated in Ontario must have a seal of approval from the Canadian Standards Association or Ontario Hydro, there are no federal regulations governing safety standards for imported appliances, he explained.

To assist Hydro's approvals group in coping with the flood of unapproved appliances, 160 inspectors who normally check wiring installations are devoting part of their time to check retail outlets. Store owners are asked to remove unapproved appliances from their shelves, and their co-operation is sought in tracing suppliers.

"Reputable foreign manufacturers obtain CSA approval before their appliances are exported," said Mr. Milne. "Unapproved appliances, which often do not bear the name of the manufacturer, are imported by wholesalers who operate from any number of customs bonded warehouses.

"The main obstacle to policing imported appliances is that we do not have access to the federally bonded warehouses where they are stored. Although our inspectors call on importers we can only inspect those appliances on display in show rooms. We are powerless to check other goods which may be in bonded warehouses and the wholesaler is not obliged to disclose them to us. To inspect these appliances we would have to be on the scene at the moment they are shipped out to retailers."

Mr. Milne suggested that members of the public with unapproved appliances or radios return them to the retailer or other supply source; and advise Hydro's electrical approvals section.

HASTINGS AND PR. EDWARD REG'T.

(This is another of a series on the Hastings and Prince Edward Regiment taken from military records. The regiment receives its new regimental color in Belleville on May 17th with the Hon. Earle Rowe, Lieutenant Governor of Ontario officiating.)

The first act of the 164-year-old military drama of the counties of Hastings and Prince Edward opened in 1809.

The curtain rose on the formation of the "1st Regiment of Prince Edward Militia" under the command of Colonel Archibald MacDonnell.

Colonel MacDonnell had under his command six battalions (companies) of infantry, a flank company, two troops of cavalry (Light Dragoons) and his headquarters staff, with 25 officers.

Four years later the "1st Regiment of Hastings Militia" came into being. It was commanded by Lieut. Col. John Ferguson who had six battalions of infantry but no cavalry. Later it was given a rifle company. It had 39 officers.

Both units sent detachments to the war of 1812 and to the rebellion of 1837. Detailed information is missing.

Prince Edward County went militia minded in 1851 when the regiment was comprised of seven infantry battalions under the command of Lieut. Col. Henry Dingman.

This was a combined total of four units with a combined officer strength of 137 which would represent on war footing a standing army of some 3,400 troops.

Hastings County went one better in this amazing situation in 1851. It had a "mighty army" on paper with ten infantry "battalions."

The two units continued down the turn of the century with few changes. They had their ups and downs as indicated by inspection reports. At times each was commended; at others chastised. Sometimes they were threatened with disbandment.

One report read: "The regiment is in such bad shape that I am prepared to recommend disbandment, and reorganization." Another reads: "the officers apparently do not make any effort to recruit men until a few days before camp, then take anything that will fill a uniform."

In 1886 the "ninety-mile snipers" made their appearance. A battery of artillery was formed under (ye gods), the command of a medical officer, Captain Wright Day, and attached to the "Trenton Garrison".

Since tanks were not yet invented and aircraft consisted of kiddies' kites, the two units had everything in the military calendar.

Picton had a troop of cavalry commanded by Captain Hugh McCulloch.

The "cavalry" recruited their horses from any farmer willing to rent them for two weeks camp training. They were a long way from the Household Brigade, but on their charge homeward they would have given the Balaclava Light Brigade a run for the roses.

About 1873 the Hastings unit became the "49th Hastings Battalion of Rifles" with headquarters at Stirling.

In 1885 members of both units served with a composite regiment called the Midlands and suffered casualties in the Northwest Rebellion.

During the South African campaign, no attempt was made to carry the identification of the local units into the South African contingent but representation was equal to that of any other units in Canada.

Lou's Radio and T.V.

COMPLETE RADIO & T.V. SALES & SERVICE
Also Starting May 1st.
COMPLETE AERIAL SALES & SERVICE
Agents for Adams Furniture and Appliances
Complete Home and Cottage Furnishings
Fleetwood Radios - T.V.s - Sterios
66 Durham Street Phone 473-2402
L. J. Trepanier

WELL DRILLING
Manse Donaldson
FOXBORO, ONT.
WELLS FOR FARM, HOME AND INDUSTRY
FOR PRICES AND TERMS
DIAL BELLEVILLE WO 8-9431
ALL WORK GUARANTEED TERMS UP TO 36 MONTHS
CALL COLLECT

DEAD STOCK SERVICE
Burrett Fur Farms
CASH FOR DEAD AND CRIPPLED FARM STOCK UP TO $15.00, ACCORDING TO SIZE AND CONDITION—MORE FOR HORSES. YOU RECEIVE MONEY AT TIME OF PICKUP, WHICH GUARANTEES SATISFACTION.
Phone LONG DISTANCE and Ask for ZENITH 66550
(NO TOLL CHARGE)
Dept. of Agriculture Licence No. 286-C-64

Insurance Agency
General Insurance
89A EAST ST. LAWRENCE ST.
MADOC, ONTARIO
W. J. NAYLER
PHONE 473-2473 MADOC
OPPOSITE TRINITY UNITED CHURCH

ED. KRAMP
PHONE 473-4268 MADOC

L—Loans $50 to $5000
O—On-The-Spot Service
M—Modern, private, air-conditioned offices
B—Budget plans to suit every income
A—Available Evenings - By Appointment
N—No delays—One-call loans
K—Know your Lombank manager - call him anytime.

FOR PROMPT EFFICIENT SERVICE CALL LOMBANK !
OPEN SATURDAY MORNING
ALSO FRIDAY EVENING TILL 8.00 P.M.
MEL BLACKBURN
MANAGER
DIAL Office 473-4223

DON'S B. A.
Phone 473-2355 Madoc

You enjoy Oceans of HOT WATER
Automagically
on the Superior
WATER HEATER
RENTAL PLAN
JUST $1.75 per month plus gas used

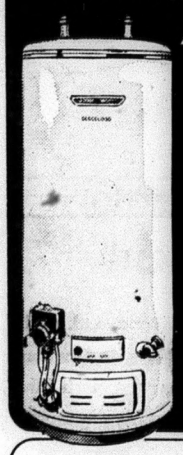

Your Superior Water Heater delivers hot water 4 times faster than other automatic systems... costs less to operate too. Check all the features below... then see your Superior man about his amazingly low cost rental plan.

• Automagic Temperature Control • Delivers over 25 gallons of hot water per hour • Clean, fast, low cost • Free installation • Free automatic fuel delivery • Free service

Superior PROPANE LTD.
TRENT ROAD
Belleville, Ontario
Phone Wo. 8-7694

FOR HEATING, COOKING, DRYING TOO... SUPERIOR IS AUTOMAGICALLY BEST FOR YOU!

BURNED UP ABOUT HEATING SERVICE
MOVING OR PLANNING TO MOVE

Call Imperial Oil now... and in 48 hours you'll have the savings and service you want

NOW'S THE TIME TO SWITCH TO ESSO HOME HEAT SERVICE ... Canada's first—and finest—home heating plan. In 48 hours an Esso Home Heat Service specialist will thoroughly check your heating equipment, or the heating equipment in your new home if you are moving, make all the necessary adjustments and completely condition it for peak performance next winter.

YOU PAY NO MORE FOR ESSO HOME HEAT SERVICE but there's a world of difference in the value. Your heating equipment is serviced and maintained by Canada's finest heating specialists, hand-picked and constantly trained by Imperial Oil. Their quality of service assures economy through trouble-free performance. You get more heat...at reduced cost through Imperial service.

Esso
IMPERIAL OIL LIMITED
KEN BROAD, MADOC

Forecasting Gray Matter

The other day i heard a learned gentleman from Harvard University discoursing on evolution. With as little excitement in his voice as though he were discussing tomorrow's breakfast, he predicted that generations some 70 million years hence will be looking back on us with intellectual disparagement just as we do today the incredulous scientific findings of our human evolution from the origin of the species, through the monkey stage, to our present superiority in the animal kingdom.

Through the process of evolution, which we must believe is continuous, man, millions of years from now could conceivably be just a brain! Which is a round about way of leading up to the subject of universities.

I hardly ever pick up a newspaper that "education" does not have a prominent headline. The very word itself seems to have become a fetish.

Thousands of high school students will spend their final term worrying about their grades, swamped in the fear of those final exams which are the controlling factor in their entire future. So much stress has been laid on a university degreee that today's youth shudders at the possibility of flunking their chances to enter one of our higher halls of learning.

Hull University in England has made a plea for "a university of rejects." An Admissions officer at that university points out that England is losing a vast amount of talent by rejecting promising students who, for one reason or another, lack proper qualifications for admission to universities.

We are a little more lenient in several Canadian universities regarding top grades in the required number of subjects but, because of foresight, smaller universities are being incorporated right across the nation. These will relieve the pressure on our former major universities which, because of the thousands of applicants, have had to restrict their enrollment to top grade students.

No B.A. for Churchill

We are often reminded that Sir Winston Churchill could never have passed an admissions officer in ANY university. The Washington Post recently wrote, "Perhaps he succeeded just as well by not going to Oxford or Cambridge, but one is haunted by the thought that men of similar potentialities are being passed over today. The acquisition of an all-A record by a grade-hound is not proof that a high school graduate is going to be the most useful citizen in college or university. Personality, qualities of leadership, maturity, intellectual curiousity—all traits that manifest themselves in youngsters of high school age—are frequently more significant than grades.'

While I have been composing this column the silly spectacle of that predicted 'brain' floating my new spring bonnet on its wad of gray matter, has haunted my thinking. I feel as Anna Cameron expressed herself at the end of the interview with the Harvard professor—"I'm glad I arrived in this present stage of man's evolution. I cannot picture life without love, children and homes."

TORONTO-DOMINION CENTRE TO OPEN FOR CENTENARY

By 1967 Canada will have the tallest office building in the world outside of New York.

This was one of the highlight details of Canada's largest redevelopment project disclosed in Toronto when Ontario's Premier John Robarts unveiled a spectacular scale model of The Toronto-Dominion Centre, a joint undertaking of the Toronto-Dominion Bank and Cemp Investments Ltd. The latter is a private investment company owned by the sons and daughters of Samuel Bronfman, president of Distillers Corporation-Seagrams Ltd.

The Centre is a $125 million building complex to occupy nearly seven acres in the heart of downtown Toronto.

The completed project will include the 55-storey Toronto-Dominion Bank Building, a second 44-storey office building and a single-storey Banking Hall. The three buildings will rise from four acres of landscaped plaza, providing the largest open space setting of any comparable building complex in North America.

The 750-foot high Head Office building of the bank is to be completed first and is scheduled to open officially on July 1, 1967, to mark Canada's Centenary.

Architecturally, Toronto-Dominion Centre will set new standards in Canadian office building design. The Centre combines the most advanced contemporary planning concepts with use of open space on a scale never attempted before on a project of this kind.

The parklike environment of the landscaped Plaza will feature sculpture, fountains and seating areas, and is designed to make the complex truly a Centre—a public focal point in downtown Toronto.

Beneath the Plaza will be three underground levels with a total area of 450,000 square feet. Restaurants, shops and service establishments on the concourse level will, by 1967, provide for the needs of the 10,000 people occupying the principal biulding. The two lower levels are to be used for parking.

The result will be a city within a city, a completely self-integrated unit in terms of function and design but a unit that relates to the needs of the urban environment of which it becomes an integral part.

BANNOCKBURN W.M.C.

Mrs. Claude Sarginson was hostess to the Women's Missionary Council on Wednesday afternoon. The meeting was opened with reading the Scripture, Matthew 9:27-38, with the president Mrs. Donly, leading in a short discussion. Mrs. Gallagher led in prayer. The roll call was "Job's Belief in the Resurrection."

Minutes of the previous meeting were read and adopted and correspondence and projects dealt with. Some splendid suggestions were offered and decided upon. Mrs. Sarginson gave a reading, "The Bible" and Mrs. Chambers read two poems, "Domestic Happiness," and "Still a Beautiful World." A bible quiz was conducted and the meeting closed with prayer. A delicious lunch was served and time of rich fellowship enjoyed.

President Lyndon B. Johnson was a student editor and Mrs. Johnson holds a jouralism degree.

88.8% GRADE "A" HOGS MARKETED

It was announced by the Hastings County Hog Producers' Association that Mr. Dennis Chapman, R.R. 3, Madoc, has marketed 88.8% Grade "A" hogs during the month of March. Mr. Chapman shipped a total of nine hogs and had eight Grade "A" hog carcasses. The hogs were purchased through the Community Sales, but from known sources.

This is the first year for this competition to be held in Hastings County and it is hoped all producers who market hogs will participate. Each month the grading slips for those hogs marketed are forwarded to the Agricultural Representative's office where the monthly winners are determined.

The other three high monthly competitors were Grant Hubble, Stirling, who marketed thirteen hogs and had 76.9% Grade "A"s, Charles Hennessy, R.R. 1, Madoc, was close, with 75% on 28 hogs and G. Gordon Bailey, R.R. 1, Stirling, had 60% Grade "A"s out of the five hogs shipped.

It is quality hog carcasses like these that make breakfast bacon such a treat.

STOP STICKING

Prevent paint from hardening in grooves between sliding sash and frame of outside window by moving window up and down a few times after paint is partly dry. Any finger marks left on paint can be touched up later.

German beehives are painted bright colors to guide the bees totheir own hives.

EASTERN BREEDERS INC.
Head Office: Box 220, Kemptville, Ontario

Selective Service - Superior Sires
BEEF or DAIRY
Bull & Breed of your Choice
Fees: Member $6.00
Non-Member $8.00
Life Membership $25.00
For Service or Information
Call at Our Expense

We are listed in the YELLOW PAGES under
ARTIFICIAL INSEMINATION

Wedding

- INVITATIONS
- ANNOUNCEMENTS
- RECEPTION CARDS
- THANK YOU CARDS

Styled by INTER-NATIONAL-ARTCRAFTS

Featuring "THERMO-GRAVURE" PRINTING
(Raised Lettering)

LET US ASSIST YOU WITH YOUR WEDDING PLANS

. . . You may select your Wedding Invitations, Announcements and Acknowledgments with complete confidence as to quality and correctness of form.

WE ALSO HAVE PERSONALIZED WEDDING NAPKINS, MATCHES AND CAKE BOXES

North Hastings Review

GETHA'S BEAUTY SHOP
Dial 473-2947 — Madoc

PROFESSIONAL CARDS

PHILIP RIVERS
Licensed Auctioneer for Hastings County.
Terms Moderate
Phone 473-2926 Madoc, Ont.

NORMAN E. EDWARDS, R.O.
Optometrist
McCARTHY THEATRE BUILDING
BELLEVILLE
Phone WO 2-4140
Office Hours: 10—12 and 2—6
Wednesday 10—12

LOUGH TRANSPORT
PCV CLASS "C" with "FS", "F", and "H" Privileges
Fully Licensed and Fully Insured
For further information Dial 473-2939
for fast courteous service, at reasonable rates.

MADOC LODGE I.O.O.F. NO. 179
Meet in Oddfellows' Hall first and third Wednesday of each month at 8 p.m.
Visiting Brethren Welcome
P.C. Brownson, N.G. Thos. Ross, R.S.

G. SPENCE WONNACOTT
OPTOMETRIST
217 Pinnacle St. Belleville
Telephone: WO 8-6136
Hours: 9.00-12 a.m.

MEYERS TRANSPORT LTD
Freight and Express Service
Moving and Storage with fully equipped van and experienced packers.
Toronto CL 5-1151 - Peterborough
Manager CL 9-8542 745-7608
For quotations please call collect to Campbellford 653-2250

LOUGH'S FINA & TRANSPORT SERVICE

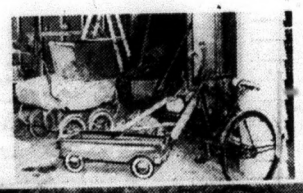

Meteor owners use their garages for storing tools, ladders, baby buggies, bicycles, toboggans, etc.

(Well, you wouldn't hide a beautiful car like this in a garage, would you?)

Beautiful—yet every inch is practical. For instance, push that button on the dash. Look in the rear view mirror. Meteor's Breezeway rear window is gliding down. Lower it just a little to counteract misting. Lower it the whole way for lots of fresh air—without that wind-tunnel effect. And because the rear window slants inward, weather can't get at it . . . can't obscure your rear vision, summer or winter.

Meteor's size is beautifully right, too. It's a full 215.5 inches long (take six giant steps.) It's wide (two giant steps). You enjoy a smoother, more stable ride, and far easier handling. And the interior is as big as the feeling you get when you drive a Meteor.

Think of this long, beautiful car in your driveway. (And think of all the stuff you'll be able to store in your garage!) Now go and see your Mercury dealer.

'64 METEOR

Meteor Custom 4-door sedan, one of the Ford family of fine cars made in Canada

Certain features shown or mentioned are optional at extra cost.

8652C

MERCURY

Armstrong's Garage Madoc Ltd.
MADOC, ONT.

SAFE BUY USED CARS

OUR HIGH SCHOOL

Our assembly last week was in two sections. For the first, Mr. Lavallee, of the Bell Telephone Company, with illustrations and models and samples of equipment, described some of the advances that the Bell Telephone has made in the past ten years. He told us that Canadians are the greatest talkers in the world—at least they spend more hours per person on the telephone during one year. Because of the wonderfully improved methods of transmitting long distance calls, hundreds of individual calls, using different frequencies, can be sent along one cable almost simultaneously, with a resulting decrease in cost. For example, a call from Montreal to Vancouver costing nine dollars some ten years ago can now be made for less than three dollars. Small models of towers showed us how the electric voice waves can be "stepped up" in power and transmitted many miles to the next tower, and so on. Radio and TV programmes are stepped up and relayed in the same way.

Mr. Lavalee, with his wit and his own inimitable French gestures and expressions, was a most interesting and entertaining speaker. We enjoyed listening to him and he enjoyed speaking to such an attentive audience, he said.

Following his talk, Miss West called to the stage the students of all grades who had achieved first class honours in the recent Easter examinations and each was awarded a beautiful Honour Certificate. These were presented by Miss Adams. We were proud to see that the number of honour students was so great that the stage was practically filled with them! There were 58 in all. Many of them have raised their Christmas standing by several marks. It can be done—those whose marks dropped badly, please take note! Could it be that you have slackened up in your work? Here is a summary:

Highest standing in the whole school, Margaret Dale, 91.8%; highest in Grade XIII, Jean Wagar, with 80.5; Grade XII, Margaret Sinclair, 85; and Herman Willemsen a close second; Grade XI, David Cooke, 91.2; Grade X, Mildred Rivers, 86.3; Grade IX, Susan O'Riordan, with 89.4.

The other honour students were: XIII, Nancy Empey; XIIA, John Weaver, Gordon Pitts, Lesley Brintnell; XIIB, Herman Willemson; XIIC, Shirley Derry, Jenet Evans, Eileen O'Connell, Linda Roushorn, Doris Bedore; XIA, Georgina Donly, Linda Franks, Bonnie Cassidy, Marilyn Parks; XIB, Robert Osborne; XA, Gwen MacMillan, Lynda Fox, Lorraine Holland, Barbara Wilson, Lloyd Keller; XB, Jim Vanderwater, Barbara Brooks, Karen Francis, Betty Maxine; XC, James Devolin, Lois Mitchell, Sharon Johnston, Sandra McCaw; XD, James Grant; IXA, Allan Cooke, Anne Sinclair, Sharon Cassidy, Don Neal, Sharon Smith, Doug. Parks; IXB, James Haggerty, Lois Parsons, Mae Pollock, Gina Tuinman, Linda Meagher, Ron Reid, Bonnie Holmes, Diane McInroy; IXE, Murray Pitman; IXG, Gloria Kleinsteuber, Janette Boothe, Janet Anderson.

Last week was a big EVENT in this year's school history when CHSS were hosts to some fifty-seven students from Fort Erie High School. It all began last fall when members of the Geography Club, under Mr. Weaver, visited Fort Erie and were treated so royally.

The Fort Erie guests, who arrived about noon, were quickly refreshed with quantities of chocolate milk and do-nuts, then divided into three groups to visit the nearby iron and talc mines and the marble quarries. In each area they were welcomed by a guide who took them around on tour. This, by the way, was a Geography Club too, and it's members were keenly interested in this area from a mineral and geological point of view.

When they returned to the school, the visiting students were assigned to various homes. And right here may we say a big thank-you to all you kind, hospitable families who entertained one or more Fort Erians? We are indeed most grateful to you. We should add that there were many more offers of homes than guests to accept them.

One lad from Fort Erie, who was entertained at a farm home was allowed to ride a horse and was simply thrilled by the experience. Others tried their hand (or hands) at milking cows. In the evening the guests and their Geography Club hosts met at the school for a full program. Here they were welcomed by Miss West, as Principal, and by Mr. Kel. Kincaid as Chairman of the Board. Miss Smith's comedy, "Wanted, a Housekeeper," was presented, with every actor giving his part all he had; vocal musical numbers were provided by the popular Hicks sisters and by the favourite double trio, while Ron Luginbuhl, that newcomer in our midst but now no stranger, played his cornet. Then followed the "piece de resistance" of the evening—the dance with the Fort Erie orchestra, "The Ultramoderns". Everyone was delighted with their hot, sweet music. In fact after the dance was over officially, many of the crowd trooped after the orchestra to the Stewart home and continued to beat the boards until the wee sma's. Sunday morning was church parade to the various churches—even Sunday School for some. After dinner with their hosts, the Fort Erians collected at the school, mounted the bus (and cars) for the return to Fort Erie, leaving behind pleasant memories, and let us hope, taking just as pleasant ones with them.

C.H.S.S. TRACK AND FIELD MEET—BOYS AND GIRLS—TO BE HELD THIS SATURDAY AT TEN ON SCHOOL GROUNDS, under the direction of the Boys' Athletic Association.

The events include shot put, discus, high jump, long jump, triple jump, pole vault, hurdles, 100-yard dash, 220-yard dash, 440-yard dash, 880-yard run, one mile run, open two-mile run and relay races. The morning session is from 10 to 12 and the ing session is from 10 to 12 and the afternoon from 1 to 4. Ribbons will be awarded the winners.

The winners on Saturday will go to Stirling on May 9 for the Centre Hastings meet. Winners there will go on to COSSA on May 16 in Trenton.

The Centre Hastings meet has been organized this year for the first time. Spectators are most welcome this Saturday; come out and cheer the girls and boys of your choice and encourage them by your presence. Let's make it a big success. The trophy will look imposing in the show case with our drama awards. And there is a large spot waiting for the Strathcona Shield! Let's bring it back from Port Hope. Terry and his supporting officers are drilling the cadets most diligently. The band, we are happy to say, is showing marked improvement, both in their music and in their marching tactics. Au revoir.

FRIDAY MIXED LEAGUE

Last Friday night, April 17th, saw the end of another year's bowling schedule. This year four teams ended the regular schedule with only nine points separating them. The victors, with 110 points, were the Crackpots, closely followed by the Silent Six, with 106 points, the Pontiacs with 103 points, and the Honest John's with 101 points. The league has been this close since last October. Trailing these four teams were the Hot Shots, with 61 points, Beaumonts with 59 points and the Flying Dutchmen with 48 points.

Members of the winning team include Marg. and John Wagner, Eileen and Ernie Carswell, Melba Chapman and Bev. Browning.

Members of the runners-up include Tyne and Harry Tufts, Buddy and Harold Pigden and Teresa and Ron. Smith.

Ladies' High Average for the year went to Bernie Thompson, with 186, while Melba Chapman had both the High Single, 317, and High Triple, 700.

Men's High Average was captured by Ernie Carswell, with 207, while Ron Smith captured the High Triple, 822, and High Single, 380.

The best five Ladies' Averages were: Bernie Thompson, 186; Eileen Carswell, 177; Melba Chapman, 176; Betty Smith, 173, and Teresa Smith, 160.

The best five Men's Averages were: Ernie Carswell, 207; Ron Smith, 204; Bev. Browning, 192; Ken Nicol, 175, and Don Smith, 174.

The bowler showing the greatest improvement over the year was Joke Willemson.

The play-offs will conclude a happy season for some, a disappointing season for others, but I'm sure, an enjoyable season for all.

CHURCH LEAGUE

Results of Monday, April 27th.

Team	Pinfall
St. Peter's Scotsmen	5972
Trinity Hopefuls	5693
Crickets	5662
Hurricanes	5553
Bannocks	5537
Thunderbirds	5169

Ladies' High Single, Nancy Ambury, 247; Ladies' High Triple, Roberta Sager, 623; Men's High Single, Mick McLeod, 279; Men's High Triple, Mick McLeod, 719.

Other High Scores: Clarence Farrow, 256; John Boyd, 211; Jean Boyd, 211; Don Wannamaker, 207; Warren Hill, 220; Mick McLeod, 216, 224; Mr. Sinclair, 245; Harold Lloyd, 264; Len. Ward, 243; Norm. Mahoney, 205, 230; Bernie Thompson, 220; Roberta Sager 240, 228.

Winners—Regular Bowling.—Crickets, 137 points; Play-offs, St. Peter's Scotsmen, 5972 pinfall.

LADIES' LEAGUE

Results of Wednesday, April 22nd.

Strutters, 125; Put Put, 122; Clippers, 89; Angels, 88; Dodgers, 86; Hillbillies, 78.

High Single, Betty Ash, 275; High Triple, Eleanor Morrison, 620.

Other High Games: Donna Brown, 255; Gert. Kramp, 238; Enie Mahoney 236; Melba Chapman, 233, 210; Bernie Thompson, 227; Eleanor Morrison, 221, 217; Irene Lippert, 217; Mary Danford, 210; Shirley Tennyson, 209; Betty Stevens, 207; Marion Van Heukelom, 207, 201; Peggy McLeod, 204; Irene Willman, 203; Jean Boyd, 201.

BIRTH

BROADWORTH—Born to Mr. and Mrs. Ray Broadworth, at Cottage Hospital, Uxbridge, Ontario, a daughter, Karen Elizabeth, weight 7 lbs. 14 ozs. A sister for Kevin.

IN MEMORIAM

PIGDEN—In loving memory of a dear daughter and sister, Iva Pigden, who passed away April 28th, 1960.

Her charming ways and smiling face,
Are a pleasure to recall,
She had a kindly word for each
And died loved by all.
Sadly missed by mother, sisters and brother.

IN MEMORIAM

CHAMBERS—In memory of Mrs. Fred Chambers, who passed away May 3, 1958.

The depth of sorrow we cannot tell,
Of the loss of one we loved so well.
And while she sleeps a peaceful sleep,
Her memory we shall always keep.
Always remembered by husband, Fred, and family.

CARD OF THANKS

I wish to thank all my friends and neighbours who called on me and sent me flowers and cards while I was a patient in Belleville General Hospital.

Anna E. Smith

CARD OF THANKS

Sincere thanks to my friends for cards, letters, flowers and gifts while I was a patient in Belleville and Toronto hospitals. Thanks also to Tom Ross and Charlie Derry for their cars.

Eliza Moon

CARD OF THANKS

We wish to express our heartfelt thanks to all our relatives, friends and neighbours for the many acts of kindness, floral tributes and cards of sympathy in the loss of our loving father, Earl Holland. A special thanks to the nurses on 2nd floor south, Belleville General Hospital and Dr. W. S. Totten, also Rev. H. H. Lackey, Rev. W. J. T. Hicks and MacKenzie Funeral Home.

Mr. and Mrs. Elvin Holland, Mr. and John Dwyer and families.

HUNTINGDON TOWNSHIP COUNCIL MINUTES

The Huntingdon Township Council met in the Town Hall, Ivanhoe, on Monday, April 6th.

A supplementary tax list was sent to the County Treasurer to be added to the 1964 tax sale list and all taxes three years in arrears are to be sent to the County Treasurer. The Road Supt. was instructed to attend the Road Supt. School at Toronto.

The contract for crushing 10,000 tons of gravel was given to Harnden King, at 64 cents per ton, subject to the approval of the Dept. of Highways.

Road Voucher No. 4 for $1,698.74, was ordered paid, also the following bills: Goldie McInroy, Bd. of Health, $5.00; A. S. Hagerman, Bd. of Health, $5.00; Dr. S. R. Beatty, Bd. of Health, $5.00; Ontario Hydro, hall, $6.07; Municipal World, supplies, $1.34; Leslie Reid, caretaker, $10.00; Welfare, $535.99.

Council will meet again on May 1 at 8 p.m. D.S.T.

Goldie McInroy, Reeve — W.J.C. Wright, Clerk.

HOUSEWIFE

Did you guess the word? (Auction) Have you any of these items for the Public Auction? The last seven weeks have been a trying time for the men with trucks, picking up all the items you, the housewives, heaved out on hubby. They are still on the lookout for articles for this mammoth sale for Artificial Ice. The item you hoisted out will go on the block on June 27th. Now, you can attend the auction at the Madoc Arena and buy your items back so hubby will speak to you again. Good luck!

NOTICE

As a result of numerous complaints re dogs running at large in the Village, Council requests that dog owners would co-operate by seeing that they be kept inside as much as possible. If this can be done it would to necessitate the enforcing of By-Law 732, which prohibits dogs running at large in the village.

TOM BURNSIDE, Reeve — J. A. KINCAID, Clerk

TILLSMITH GARDEN TILLERS

make gardening as easy as mowing your lawn!

- Prepare Seed Bed!
- Cultivate Between Rows!
- End Weed Pulling!
- Turn Ground Under, Fertilize, Mulch!

A Size and Price for Every Garden

- 3, 4 and 5 HP Engines
- Fold-over handles
- Fingertip controls
- Adjustable wheel and handle heights

TILLSMITH does tough garden chores with power . . . in a fraction of the time . . . deeper, better, faster tilling. "Slicer" action tines expand to work ground up to 30" wide. Stores compactly.

Only $129.95 3 HP Ranger illus.

Come in for a Demonstration and Pay as you Grow!

MADOC CO-OP. ASSOCIATION
MADOC

DEAD STOCK SERVICE

We pay up to $25.00 for dead, old and crippled farm stock according to size and condition.
Decomposed and small animals removed free of charge.

Cash Paid At Time of Pickup
Phone Collect
Peterborough 742-8827
24 Hr. Service—7 Days a Week

NICK PECONI
Box 21, Peterborough, Ont.
Gov. Licence No. 280-C-63.

YOUR EXECUTOR

Should Be . . .
Experienced
Always Available
Financially Responsible

VICTORIA and GREY TRUST
Belleville

Notice to the Citizens of Madoc and Area

Having purchased the Madoc Creamery, the plant, equipment and goodwill of Miss Olive Ashe, as of May 1st, 1964, we respectfully solicit the continued patronage of all producers, merchants and consumers.

It will be our earnest endeavour to provide you with the same high quality products and good service that you have enjoyed in the past under the ownership of Miss Ashe.

Sincerely,

The Stirling Creamery Ltd.

Tire Business

IN BELLEVILLE

A GOOD SPACIOUS, WELL LOCATED, PRESENTLY OPERATED TIRE BUSINESS

Complete with Equipment. Doing a large yearly volume in sales. Is available for interested party. Have National Franchised lines. Small investment required. Long term lease on building available.

APPLY P. O. BOX 282, BELLEVILLE
or
PHONE MR. GILL WO 2-3483

LIMITED QUANTITY Special!

GLADIOLUS BULBS

PKG. OF 24 .66

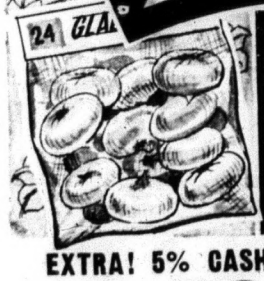

JUMBO SIZE - 1¼" to 1½" diam.

SPECIAL! A rainbow of colour in your garden — Two dozen plump, healthy Gladiolus bulbs — guaranteed to bloom.

Sorry! No Phone or Mail Orders at this Low Price!

EXTRA! 5% CASH and CARRY BONUS COUPONS

CANADIAN TIRE ASSOCIATE STORE
ST. LAWRENCE ST., MADOC
JOHN BOYD, Proprietor.

LAWN-BOY BEST POWER MOWER BUY

- Finger-Tip Start . . . world's easiest
- Exclusive clog-proof grasscatcher
- Ultra-Light Magnesium construction
- 2 Cutting Speeds
- Oversize Muffler . . . quietest mower of all
- 3 hp. engine
- 2 year Warranty

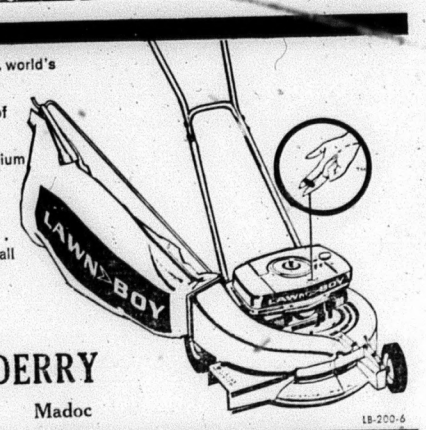

CHAS. M. DERRY

Phone 473-4229 Madoc

LB-200-6

THE ANGLICAN CHURCH OF CANADA

SUNDAY, MAY 3rd
Rogation Sunday
St. John the Baptist, Madoc—
11 a.m.: Mattins and Church School.
St. Bartholemew, Bannockburn—
9.30 a.m.: Mattins
10.30 a.m.: Church School.
St. Oswald's, Millbridge
2.30 p.m.: Evensong
Sermon Subject —
"Sowing of the Seed"
Capt. J. H. Thompson, C. A., Incumbent.

BANNOCKBURN PENTECOSTAL CHURCH

SUNDAY, MAY 3rd.
Sunday School—10.00 a.m.
(Classes for all ages.)
Morning Worship—11.00 a.m.
The King's Men
Evening Evangelistic—7.30 p.m.
The King's Men
The King's Men
Youth Evangelistic team of Peterborough, Ont.
FRIDAY, MAY 1st
and
SATURDAY, MAY 2nd
at 8 p.m.
Presenting the Gospel in word, song and music.
Rev. A. Gallagher,
Minute Message: Dial 478-2106.

WESLEYAN METHODIST CHURCH

ELGIN STREET, MADOC

SUNDAY, MAY 3rd
Sunday School—10 a.m.
Morning Worship—11 a.m.,
"A Child shall lead them."
Evening Worship—7.30 p.m.
"The Family, more than togetherness"
Rev. W. A. Smith.

FORMER MADOCER DIED AT BALTIMORE

A former Madoc boy who lived here until his high school days, Dr. Wm. Sinclair Harper, Jr., passed away on February 25th at Baltimore, Maryland. He was in his 51st year.

He completed his secondary education in Port Perry where he moved with his family. He then attended Queen's University, where he obtained his degree in medicine. During the second World War he served with the Armed Forces, but was never sent out of Canada.

After the war he practiced medicine in Toronto for a time, then he took post-graduate study at Toronto University on Public Health, and was given a post in the Runnymede District, West Toronto. Then he was offered a position in Baltimore, Maryland, which he liked very much. He died there recently at the age of 50, leaving a widow, Dorothy Dean, of Toronto, and three children, Gayle, Wm. S. and Dean, also two brothers and a sister to mourn his loss, Dr. Ian Harper, Presbyterian Medical Hospital, San Francisco, Cal., and A. Mackay Harper, of Goderich, Ont., and Lynette (Mrs. Grant Real) of Newmarket, Ont.

Newspapers are the only medium offering the magnetic appeal of classified ads.

MADOC BAPTIST MISSION

ORANGE HALL, MADOC
SUNDAY, MAY 3
10.00 a.m.—Bible School.
Classes for all ages.
11.00 a.m.—Morning Worship
7.30 p.m.—Evening Service
Special speaker, Mr. Arnold Wry, of Belleville at both services.
Everyone welcome.
REV. ROBERT SNYDER, Pastor

NOTICE TO CREDITORS

Creditors and others having claims against the estate of SYLVIA CALISTA RICHMOND, late of the Village of Madoc, in the County of Hastings, unmarried woman, deceased, who died at the Village of Madoc on the 10th day of January, 1964, are notified to send to the undersigned solicitors for Edwin T. Nayler and Alma Adams, the Executors of her estate, before the 23rd day of May, 1964, particulars of their claims in writing, after which last date they will distribute the estate amongst the persons entitled thereto, having regard only to the claims of which htey then have the claims of which they then have notice, and they shall not be liable for any part of the estate so distributed to any person of whose claim they had not notice at the time of such distribution.

Dated at Madoc, Ontario, this 29th day of April, 1964.

White & White, Madoc, Ontario.
Solicitors for the Executors.
17-3

NOTICE TO CREDITORS

Creditors and others having claims against the estate of GEORGE H. GLOVER, late of the Township of Madoc, in the County of Hastings, farmer, deceased, who died at the City of Belleville, on the 31st day of March, 1964, are notified to send to the undersigned solicitors for Florence Glover, the Executrix of his estate before the 21st day of May, 1964, particulars of their claims in writing, after which last date she will distribute the estate amongst the persons entitled thereto, having regard only to the claims of which she then has notice, and she shall not be liable for any part of the estate so distributed to any person of whose claim she had not notice at the time of such distribution.

Dated at Madoc, Ontario, this 28th day of April, 1964.

White & White, Madoc, Ontario,
Solicitors for the Executors.
17-3

WEDDING

CLIFFE—TOBIN

White 'mums and pink gladioli graced the Sacred Heart of Mary Church, Madoc, for the recent wedding of Annastasia Cecelia Tobin, of Madoc and Richard John Cliffe, of Gananoque.

The Rev. F. J. O'Neill officiated at the ceremony. Robert Stoklosar was organist and Miss Roseanne McAvoy, of Stirling, was soloist.

The bride is the daughter of Mr. and Mrs. Francis Tobin, of Madoc, and was given in marriage by her father. She was attended by her sister, Miss Evelyn Tobin, of Peterboro, as maid of honor. Mrs. Edward Tobin, of Madoc, and Mrs. Philip West, of Gananoque, were bridesmaids. Two neices of the bride, Karen Gordon and Mary Wainhouse, of Scarborough, were flower girls.

The groom's parents are Mr. and Mrs. O'Gorman Cliffe, of Gananoque. His groomsman was Paul Pelow, of Toronto. Edward Tobin, Sr., of Madoc and Philip West, of Gananoque were ushers.

The bride took her vows in a floor length gown of white brocade ending in a chapel train. Seed pearls accented the gown and her matching pillbox headdress held a shoulder-length veil She carried a cascade bouquet of red roses entwined with ivy.

The maid of honor wore royal blue peau de soie with white lace overblouse and carried pale pink carnations. The bridesmaids wore similar gowns in pale blue. They carried bouquets of red carnations. The flower girls wore pink taffeta with pink chiffon overskirts and bandeaux of pink roses, and carried baskets of white baby 'mums and pink sweetheart roses.

Wedding guests from Toronto, Gananoque, Brockville, Belleville, Peterborough and Tweed were received by the mothers of the bride and groom at Blue's Hotel, Madoc, following the ceremony. The mother of the bride wore a 2-piece champagne brocaded dress, brown accessories and a corsage of orange-ice roses, while the mother of the groom was attired in a 2-piece deep blue crocheted ribbon dress with accessories to match and a corsage of pink roses.

Later the newlyweds left on a wedding trip to Montreal and the Laurentians. The bride wore a two piece champagne linen dress with blue boucle coat and blue flowered hat for travelling. Mr. and Mrs. Cliffe will reside in Gananoque.

ENGAGEMENT

Mr. and Mrs. Bryden Lowry are happy to announce the engagement of their daughter, Sharon Jane to Harry Arthur McGuire, son of Mr. and Mrs. Harry McGuire, Toronto. The wedding will take place in Trinity United Church at 2.30 o'clock on Saturday, May 16, 1964.

KIWANIANS HELD LADIES' NIGHT

About fifty members and their ladies attended a Madoc Kiwanis Club Ladies' Night held in Blue's Hotel last Friday night. Following dinner the president, Stewart Elliott was chairman for the evening. Several lucky number prizes were drawn and each lady was presented with a corsage.

The toast to the ladies was proposed by Jim Cox, and responded to by Mrs. Felix O'Riordan.

The guest speaker, Mr. Ben Hurley, of Belleville, was introduced by Bruce White.

Mr. Hurley gave a timely and thought-provoking address, speaking on the recent legislation proposed by the Attorney General in the Ontario Legislation.

Newspaper advertising is "wanted" by most readers. Dr. George Gallup reveals that advertising is the one feature a majority of readers find most useful in their newspapers.

Friendly TV says

SMITH'S RADIO AND TELEVISION
PHONE 472-2621

NOTICE RE PARKING IN MADOC VILLAGE

It has been found necessary by the Council of the Corporation of the Village of Madoc, commencing May 1st, 1964, to enforce By-Laws 666 and 810 in order to regulate parking and the flow of traffic on St. Lawrence Street and Durham Street.

The said By-Laws provide as follows:

1. No person shall double park a vehicle on Durham Street between Livingstone Avenue and the driveway on the north side of Blue's Hotel and on St. Lawrence Street (No. 7 Highway) between Davidson Street (United Church Corner) and Russell Street (Highway No. 62).

2. No person shall park a vehicle for more than ONE HOUR between the hours of 7 a.m. and 7 p.m. on any day except Sunday and Legal holidays on the north side of St. Lawrence Street from Davidson Street to Russell Street and on the south side of St. Lawrence Street from Durham Street east to Davidson Street and on the east and west sides of Durham Street from Blue's Hotel to Livingstone Avenue.

3. Any person convicted of an offence under the said By-Laws shall be subject to a fine of not more than $10.00 for the first offence and not more than $25.00 for any subsequent offence.

Tom Burnside, Reeve — Bruce M. White, Chairman of Streets — Jack Kincaid, Clerk

LIQUIDATION SALE

Under instructions received, we will liquidate all Stock, Garage and Office Equipment of

AB. MOON'S TIRE, AUTO SUPPLY & GARAGE

At Marmora Village
3 Big Auction Days
Thursday, April 30th, 10 a.m.
Friday, May 1st, 10 a.m.
Saturday, May 2nd, 10 a.m.

Sale will continue each day until 10 p.m.

$25,000 Auto Supply, Stock and Equipment. See hand bills for more information about this outstanding sale.

Heavy Garage Equipment, Tools and Office Supplies to be sold Thursday, April 30th.

Information Phone or write the Auctioneer.

C. J. Courneya, Auctioneer,
Liquidator and Appraiser, Tweed, Ont.
P.O. Box. 37 Telephone 478-2111
Terms—Cash
15-3

This is YOUR Sale

Simpson's TORONTO

ANNUAL MAY SALE
Monday, April 27 To Saturday, May 9

the sale that is planned to save YOU money

HERE ARE 12 MOST-WANTED ITEMS
FROM SIMPSON'S ANNUAL MAY SALE!

Mother's Day Gift . . . . . Cotton dusters, blue, rose, gold. Each 4.98
Men's Sport Shirts . . . . . easy care. Each 2.59, 2 for 5.00
½Price! Famous watches for men, women. May Sale 22.97 to 42.50
Famous 'Burrell' Bedding. Smooth-top mattress or base. Each 28.98
'Cross and Olive' crystal stemware. Regular 3.50 Quality each, 1.69
Pillows! Buy one, get twin for $1 more; 2 for 3.49 to 2 for 14.99
Save 1.60 on Tex-Made sheets Reg. 7.98 Quality May Sale, Pr. 6.38
Save 8.02 Heirloom Bedspread Reg. $25 Quality, May Sale, Ea. 16.98
'Cannon' and 'Caldwell' towels. Regular 6.50 to 7.98 Quality, Pr. 3.99
Save! Adjustable metal ironing board. Each 5.66. Pad, cover, 1.77
Save 27% 'Coronet' stainless steel cookwear. May Sale 5.43 to 12.97
4-Cycle Rotary Mower. 'Tecumpseh' Reg. 89.95 Quality, Each 59.98

Phone Your Local Order Office

Dead & Disabled Farm Stock Wanted

HIGHEST CASH PRICES — PHONE COLLECT
NORWOOD 639-5887 or TWEED 478-6585

B & D DEADSTOCK SERVICE
ELSON and LAUTENBACH, Prop.
LICENCE NO. 289-C-64

USED CARS DEPENDABLE USED TRUCKS

1962 FORD FALCON
4-DOOR STATION WAGON
6 CYL. WITH AUTOMATIC TRANS.
RADIO - WINDSHIELD WASHER
BLACK WITH RED INTERIOR

PIGDEN MOTORS SALES LTD.
MADOC ONTARIO

WE ARE YOUR LOCAL DEALER FOR MOORE BUSINESS FORMS LTD.

ACCURATE AND EFFICIENT BUSINESS FORM RECORDS CAN INCREASE YOUR PROFITS

CALL US TODAY FOR COMPLETE INFORMATION

NORTH HASTINGS REVIEW
PHONE 473-4194 — MADOC

TEA-TIME KRINGLE

Social functions go on the year 'round. After a meeting —or after an evening of sports, maybe bowling or curling— a bite and a cup of steaming-hot, fragrant tea are usually most welcome.

To simplify the catering for such events, small groups take turns, as a rule, in doing the providing.

Here we have a suggestion for the pleasant social interlude that often follows a session of business or pleasure It features Tea-Time Kringle. One batch of this big recipe makes at least 60 pieces. It is a very easy thing for the committee to serve—just a matter of brewing tea and setting out the goodies.

This kringle is usually attributed to either Norway or Denmark, countries that are noted for their fancy breads pastries and cakes. This specialty has a scrumptious filling of assorted fruits and is given a simple orange glaze.

The kringle can be made well ahead of time and frozen. Then you can just bring it forth, allow it to thaw a bit, then cut it into diamonds or squares.

As for the tea—here is a simple guide for the hostess.

Tea for a large group

If you are serving tea to a large group it will be more convenient to use a large pot or an urn. Basically, the same rules apply as in making an ordinary pot of tea. This is how to mage tea in quantity:

Make your own tea bag if using loose tea. Cut a piece of cheesecloth about 20 inches square. Measure required amount of tea into the cloth, bring the ends of the cloth together, leaving lots of room for the tea to expand, and tie the bag with a long string.

This chart shows you what you will need to prepare 25 and 50 cups of tea. For 75, 100, etc., simply add proportions shown.

	25 cups	50 cups
Tea:	⅝ cup* loose or instant tea or 12 tea bags	1 ¼ cups* loose or instant tea or 25 tea bags
Boiling Water:	1 gallon	2 gallons
Brewing Time:	7-10 minutes	7-10 minutes
Milk:	1 ½ pints	3 pints
Loaf Sugar:	½ pound	¾ pound

Thin lemon slices may be provided.

*Standard 8 ounce measuring cup.

Tea-time kringle

To cut this big cake into diamonds or squares, cut it into 1 ½ inch wide strips diagonally for diamonds—or lengthwise and then crosswise for squares.

YIELD: One large cake to cut into about 60 diamonds or squares

¼ cup milk
¾ cup granulated sugar, divided
½ tspn. salt
⅓ cup soft butter or margarine
½ cup lukewarm water
1 tspn. granulated sugar
1 envelope fast rising active dry yeast
1 well-beaten egg
2¼ cups pre-sifted all purpose flour
1 cup pitted and chopped soaked prunes
½ cup seedless raisins
2 tspns. grated orange rind
¼ cup orange juice
1 tspn. lemon juice

Scald milk; stir in ¼ cup of the sugar, salt and butter or margarine. Keep at lukewarm.

Measure lukewarm water into a warm rather large mixing bowl; stir in the 1 teaspoon sugar. Sprinkle with yeast. Let stand 10 minutes, then stir well.

Stir in the lukewarm milk mixture, eggs and flour and mix until the dough forms a mass in the bowl. Grease top. Cover and let rise in a warm place, free from draft, until doubled in bulk—about 1 ½ hours.

Meantime, prepare filling: Combine chopped prunes, raisins, orange rind, orange and lemon juices and the remaining ½ cup sugar.

Punch down risen dough, turn out onto a floured board and knead two or three times. Divide dough into two equal portions, cover with a towel and let rest 10 minutes.

Roll out one portion of dough into a rectangle to fit a greased jellyroll pan approx. 10 x 15 inches; roll the dough around rolling pin, place over pan and unroll the dough and fit into the pan.

Spread filling over dough to within ½ inch of edges.

Roll out second portion of dough in same way and place it over the filling; pat down top crust to exclude air. Trim any rough edges and seal. Brush top with melted butter or margarine.

Let rise in a warm place, free from draft, until doubled in bulk—50 to 60 minutes.

Bake in a moderate oven (350 degrees) 20 to 25 minutes.

Let cake stand in its pan 10 minutes, turn out onto a towel, then turn right side up, on two cake racks placed side by side. Dazzle the warm cake with the following glaze and spread with a pastry brush. Allow cake to cool completely. Cut into diamonds or squares for serving.

Orange Glaze: Combine 1 ½ cups sifted icing sugar and one teaspoon grated orange rind; stir in just enough orange juice to make a thin glaze — about three tablespoonfuls.

Sask. farm net $603 million

Net farm income in 1963, including changes in farm inventories of grain and livestock, was estimated Monday at $1,716,300,000 by the Dominion Bureau of Statistics.

This was 2.2 percent higher than the 1962 revised total of $1,687,800,000. Although farm operating expenses and depreciation charges continued to rise in 1963, they were more than offset by higher cash income from farming operations and increased inventories of farm-held grain and livestock.

Estimated net farm income in Saskatchewan in 1963 was $603,659,000. Revised figures for 1962 were $506,038,000 and in the drought year 1961 $132,935,000.

Farm cash income for Canada, the most important component of farm net income, reached the all-time high of $3,222,300,000 in 1963, 2.2 percent above the previous record of $3,154,200,000 in 1962. The more important contributions to this gain in total cash income were higher receipts from the sale of wheat, coarse grains, tobacco, dairy and poultry products. Less important contributions were made by gains in return from the sale of potatoes, fruits, vegetables and increased net advances on farm-stored grain in Western Canada.

FASCINATING STATISTIC

According to the Dominion Bureau of Statistis, both husband and wife are now in the labor force in one out of every five of Canada's nearly four million families.

Predictably, the husband is reported as being in the labor force in 88 percent of these families where both husband and wife are present. In 69 per cent of such families he was a wage-earner with an average annual wage or salary of $4,204 in 1961.

Most fascinating statistic, however, is that showing some 50,199 families in which the wife but not the husband is in the labor force (or was at the time of the 1961 census), and in 42,374 of these she was a wage-earner.

Well, well.

Since 1946 net income of a farm family worker has gone up 37 per cent compared with 49 per cent for the factory worker.

IT'S EIGHT FEET TALL and still growing, and the owners of this "Mexican Hat" plant — Mr. and Mrs. E. Wood of Walker's Line are wondering what to do with it! The pretty plant grew from a tiny seed their daughter brought back from Mexico three years ago. Now it's crowding the ceiling and they hope to get some advice from noted gardening expert John Bradshaw, on whether or not they can trim it without killing it.

Higher, higher

Mexican Hat pushes skyward

By RON DOWNS
The Canadian Champion, Milton, Ontario.

When their granddaughter brought them a seed for a "Mexican Hat" plant from a holiday in Mexico three years ago, she told Mr. and Mrs. E. Wood of Walker's Line, Burlington, it would probably never grow.

But they thought they'd try it anyway, so Mrs. Wood — who has always had good luck with flowers and plants — planted the tiny seed.

Today, the resulting growth is threatening to push a hole through their ceiling! It's eight feet high, a foot wide, and so healthy it threatens to live forever.

SEED SPROUTS

Mrs. Wood reports she was thrilled when her tiny seed began to sprout a growth. Soon she had a plant two feet tall and had to start moving the plant into larger pots — and eventually a pail. Her husband staked it so the plant would grow upright, and soon had to put an extension — and then a second extension — on the original stake.

Like "Topsy" of storybook fame, "it jes' growed and growed."

Now their plant is eight feet tall and almost touching the ceiling of their bungalow's front room, and the Wood's would rather trim it than cut a hole in the roof. They expect to look up noted gardening expert John Bradshaw, who lives near them in northern Burlington, to get some advice on what to do next.

The plant has 33 sets of double branches coming straight out from the main stem, plus several new shoots that are coming out at odd angles. The broad green leaves on each branch hold tiny fronds that hang down like the tassels on a Mexican's hat—hence the name of the plant.

GROW SHORT, BUSHY

Mrs. Wood says in Mexico the plants apparently grow short and bushy, but hers has decided to head skyward instead. She has taken cutting off it and given them to friends to grow, once she has a cutting firmly planted and growing. But there must be a "magic touch" in her green thumb for every one she has given away has quickly died.

She also owns another unique plant of which she is very proud. It's a thorn tree of the same type from which the cross of thorns that was placed on Jesus' head at the crucifixion was made.

There's another interesting story behind this one. A few years ago, she visited the beautiful Christmas Biblical Gardens in the Smokey Mountains in Tennessee and was thrilled at the beauty of the museum connected with the gardens. She owned a French Bible which her brother had found on the battlefields in 1917, and told the Gardens owner she would send it to him for a display.

FROM JERUSALEM

In turn, he gave her the seed from the thorn tree in his home. The one in Tennessee was grown from a tree root he had found in the city of Jerusalem.

The owner warned her she would be disappointed because it probably would not grow.

But, like the Mexican Hat, it flourished under her care and today she has a two foot thorn bush growing alongside other floral displays in her front room.

And her Bible is still on display. Some visitors to the Museum saw it and notified friends in Milton they had seen this Bible donated by a woman from Milton.

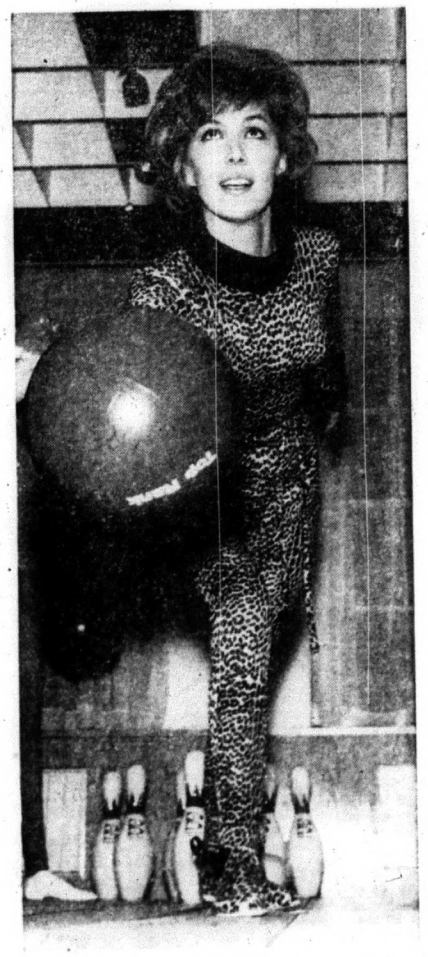

PUDDY CAT: Jackie Perrin has her eyes on the target as she tries out "Pussy Cat", an outfit designed specially for tenpin bowling by British designer Teddy Tinling, well known for his unusual tennis styles. Jackie's outfit is fashioned in 'Crimplene' jersey, and acording to Mr. Tinling has been styled to combine flattery with functional practicability.

Exhilarating, what?

Appearances to the contrary, all the sick drivers, it seems, don't live in this part of the world.

The following letter, appearing in a recent issue of a Malaysian newspaper, comes to us by way of an English reader of the Bournemouth Evening News:

"I am handsome Sikh teenager whose betrothed is beseeching him to buy motor vehicle . . . Sometimes I am mistaking brake for exhilarator (sic!) and other times am passing wrong side of oncoming traffic with great rapidity.

"My beloved covers eyes with hands and moans softly and now declares she will accompany me only by public transport or shankers (sic!) pony. Shall I bow to feminine whim—or find another to occupy hot seat?"

Comments the English newspaper: "At least handsome Sikh teenager has the virtue of frankness. Usually when one hears of narrow squeaks on the road it is always the other fellow who is 'passing wrong side with great rapidity.' And not many drivers would care to admit in print—or otherwise—that they are 'sometimes mistaking brake for exhilarator.'"

No, indeed. Canadian drivers, at least, are more likely to be found claiming to have mistaken the "exhilarator" for the brake.

Manitoba Scouts plan jamboree

Manitoba Boy Scouts are planning to hold their first provincial jamboree at Island Park, Portage La Prairie, from August 8 to 15, 1964. Scouts from other Canadian provinces and from the United States will be invited.

C. H. P. Killick of Winnipeg, a veteran member of Manitoba's Provincial Scout Council, has been appointed jamboree chairman. Provincial commissioner Major C. E. Kent, also of Winnipeg, has been named camp chief. It is hoped to have between 1,000 and 1,200 Scouts in attendance. Boys must be Second Class Scouts or better to qualify and the jamboree fee will be $20.00 plus transportation costs. President of the Manitoba Provincial Council, which authorized the jamboree, is F. R. Garland of St. James.

FALSE TEETH
That Loosen
Need Not Embarrass

Many wearers of false teeth have suffered real embarrassment because their plate dropped, slipped or wobbled at just the wrong time. Do not live in fear of this happening to you. Just sprinkle a little FASTEETH, the alkaline (non-acid) powder, on your plates. Hold false teeth more firmly, so they feel more comfortable. Does not sour. Checks "plate odor breath". Get FASTEETH at drug counters everywhere.

IN THE HOME WORKSHOP
— RUTH WYETH SPEARS

TIP THE BIN FORWARD and you have easy access to contents. It may be a deep bin for laundry or a shallow pair for potatoes and onions. Pattern 455, which gives material list and actual-

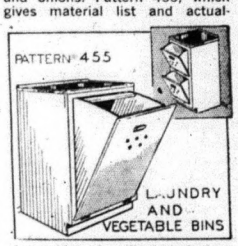

size guides also illustrated steps for making these counter-top bins, is 35c. It also is one of four fullsize patterns in the Kitchen Planner Packet No. 51—all for $1.75.

• • •

HOUSES TO SUIT different birds is the secret of attracting them. Bluebirds like a deep nest space. Wrens want a tiny house. Pattern 277, which gives actual size guides and directions for the two

houses shown, is 50c. This pattern also is in the Bird House and Feeder Packet No. 31 which gives full-size cutting guides and directions for 10 unusally attractive designs all for $1.75.

Write: Workshop Patterns
Department P.P.G.L.,
4433 West 5th Ave., Vancouver

CLASSIFIED

Canadian Weekly Features

1410 Scarth St. - Regina, Sask.
TELEPHONE 568 - 1681

MISC. ARTICLES FOR SALE

DOES YOUR CISTERN LEAK? Send inside dimensions for price. Guaranteed waterproof plastic liner. Thompsons, Moffit, Manitoba.

SELL SENSATIONAL NEW FISHing lure with patented spring-action weed guard. Demonstrator $1.00. Details free. Sedgwick Moore Sales, Box 351H, Sorel, Quebec.

FOR SALE

D-7-3T Series, D7E series, D8-46A series, 23A series, 8-11 yard LS scrapers and AC Patrol 85 H.P. Healey Construction Co. Ltd., Ridgedale, Sask. Phone 1r2.

PERSONAL

LONESOME? ONE OF AMERICA'S finest letter societies. Honest, efficient friendly service since 1929. Miss Chase, Box 681, Seattle 11, Washington, U.S.A.

ALFALFA MIX. 25 PERCENT fresh ground seed added. Alfalfa in its best possible form. Highly beneficial for young and old. The story is yours for the asking. Symons Rocanville, Saskatchewan.

OLIVEINE EMULSION

The "Tonic" which builds up delicate children and tired run-down adults. 12 ozs. $2.75.

MUSKALENE OINTMENT

For burns, cuts, chapped hands. 4 ozs. $1.10. Frasier, Thornton & Co. Limited, Cookshire, Quebec.

WHY BE GRAY? USE MORGAN'S Pomade. Anti gray hair dressing, imparts natural looking color, without dying or tinting. $2.25. DeDukes Distributors, Box 265, Edmonton, Alta.

Comptometer Instruction

THE OFFICIAL COMPTOMETER School — Using latest Comptometer adding-calculating machines equips graduates for specialized interesting work. Short course. Low tuition. Victor Comptometer Ltd., 1864 Scarth St., Regina, Sask.

POULTRY, EGGS WANTED

Baby Chicks — Turkey Poults

Year round service on all your Poultry Requirements

SHARPE'S

1235 Broad St., Regina, Sask. — 570 Fairford St. W., Moose Jaw, Sask.

Contact either office for up to date market information on eggs and poultry.

CANADA PACKERS LIMITED
SASKATOON

Complete service for the modern poultryman, producer of the famous Maple Leaf Broiler Chicken — top market prices for all poultry and eggs paid on delivery—no waiting —no gamble. Phone 244-8573.

CANADA PACKERS
212 Pacific Avenue — Saskatoon

INSTRUCTION

WANTED IMMEDIATELY — GIRLS to learn hairdressing under highly skilled qualified instructresses. Newest training methods used. Classes now forming. Prepare for a successful hairdressing career with a few months of training. Many positions waiting for well trained hairdressers, or you may open your own shop. Write for free literature. Phillips Beauty School Ltd., 1746½ Hamilton St., Regina.

AUCTION SCHOOLS

LEARN AUCTIONEERING, TERM soon. Free catalogue. Reisch Auction School, Mason City, 50 Iowa.

MISSOURI AUCTION SCHOOL. Free catalogue. Diploma. 1330-43 Linwood, Kansas City, Missouri. 64109

LIVESTOCK

PUREBRED SHORTHORN YEARling bulls. Reds and Dark Roans. A. R. Cowan, Carlevale, Sask.

POLLED AND HORNED HEREford registered bull calves, 11 months, domestic mischief breeding $200. Duncan McDonald, Box 187, Carlevale, Sask.

INCOME TAX RETURNS

SASKATCHEWAN—FARMERS AND Rural Business. Let us do your income tax work and accounting. A phone call or letter will bring you expert advice anywhere in Saskatchewan. Interprovincial Accounting Sask. Ltd., 201 2806 Albert St., Golden Mile Plaza, Regina, Sask., Phone 536-2344.

TANK CLEANING

SEPTIC TANK CLEANING, ETC., Throughout Saskatchewan — Year Round. Acme Sewage Services, 1801 Lacon St., Regina. Phone 523-8851.

NURSERY STOCK

WALLACE NURSERIES LIMITED, Island Park, Portage la Prairie, Manitoba. Hardy Manitoba grown fruit trees, small fruits, ornamental and shade trees, windbreaks, hedges, evergreens, flowering shrubs, rose and perennials. Write for free catalogue.

BUSINESS OPPORTUNITIES

WANT A BUSINESS OF YOUR own? Dealers can obtain financial assistance for Service Station and Bulk Station construction throughout Saskatchewan. Quality products. Western Oil Co., Box 457, Moose Jaw, Sask.

EXCELLENT OPPORTUNITY PRIvately owned service station, with three bedroom living quarters. May be purchased with 11 unit motel, on Avenue A, Saskatoon. We also have farm lands for sale throughout Saskatchewan. Write to: Saskatoon Realty Co. Ltd., 273-2nd Avenue South, Saskatoon.

READ CLASSIFIED FOR RESULTS

REPAIR SERVICE

Specialists in Rewinding and Repair

We carry:
BROOK, DELCO, GENERAL ELECTRIC & LELAND MOTORS
and a large stock of repair parts

Call on us for your needs at:

ELECTRIC MOTOR SERVICE
1234 SCARTH ST., REGINA, SASK.
Phone 569-5464

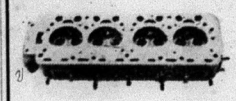

We repair Cracked Cylinder Head and Motor Blocks.
EXCHANGE DIESEL HEADS IN STOCK
—All Work Guaranteed

SUPERWELD LTD.
REGINA
400 QUEBEC ST., PH. 569-5907

PATENT MEDICINES

FOR HORSES & CATTLE

DR. J. WOODBURY'S LINIMENT 4 ozs. $1.10.

CONDITION POWDERS lb. $1.15. Frasier, Thornton & Co. Ltd., Cookshire, Que. "Free" Product Lists.

REAL ESTATE

Homes — Farms — Hotels
Real Estate

DOLLARD & GALLAGHER LIMITED
(Immediately behind bus station)
2032 Rose Street,
Regina, Saskatchewan.

FISH

Guaranteed Fresh frozen nice round mullets	$ 3.00 c.w.t.
Large headless mullets	$ 3.50 c.w.t.
Extra Large jumbo mullets	$ 4.00 c.w.t.
Fancy dressed headless mullets	$ 4.00 c.w.t.
Select large round jackfish	$ 7.50 c.w.t.
Choice large headless jackfish	$ 8.50 c.w.t.
Select dressed headless jackfish	$10.00 c.w.t.
Fancy round bass	$11.00 c.w.t.
Northern big round tullibees	$10.00 c.w.t.
Large round carp fish	$ 5.00 c.w.t.
Select dressed headless bass	$13.00 c.w.t.
Choice dressed whitefish large	$19.00 c.w.t.
Fancy round perch	$13.00 c.w.t.
Large buffalo fish	$ 8.00 c.w.t.
Nice round tullibees small	$ 8.00 c.w.t.
Fish scraps for chicken feed	$ 1.25 c.w.t.

Our fish always fresh caught daily.
Fish shipped same day as order received
STEVE S. SASS,
WINNIPEGOSIS, MANITOBA

FARM MACHINERY

NEW ONE-MAN McKEE HARVEster, winter discounts. Contact J. A. Mason, R.R. 6, Saskatoon. Phone 244-2714.

SELLING — TD-14A CRAWLER Dozer, piler teeth, cutter, Nordheimer breaker, $9500.00. R. G. Wagner, R.R.1, Craven, Sask.

ELECTRIC MOTORS

NEW ELECTRIC MOTORS, REPULsion induction, heavy duty, 110-220 volt 1725 R.P.M., ball bearing, ½ H.P. $48.75, ¾ H.P. $64.00, 1 H.P. $72.80, 1½ H.P. $88.40, 2 H.P. $123.00, 3 H.P. $148.00, 5 H.P. $275.00 Prepaid delivery. Pricelist available on totally enclosed motors, tools, pumps, barn ventilations. Newton Enterprises Ltd., Newton, Man.

WELDING

AIRLINE COMPRESSORS, A SIZE and price to suit your requirement, also welders, power hack saws. Dealers, farmers, be first in your district to sell LKS GUARANTEED PRODUCTS. Write L. Krushel & Sons, Morden, Man.

HELP WANTED — FEMALE

HELP WANTED: EXPERIENCED waitress, $35.00 per week net, including board and room. Phone Punnichy 58 or write Box 59.

WANTED TO BUY

WANTED — OLD-FASHIONED Music Box in operating condition. Please send description and price to advertiser at 69 Motherwell Crescent, Regina, Sask.

WANTED, STEAM AUTOMOBILE. State condition, price. Chamberlain Corporation, Chadds Ford, Pennsylvania.

SEED FOR SALE

THATCHER WHEAT, 1st GEN. $3.10 per bus.; Canthatch wheat, 1st Gen. $3.10 per bus., 2nd Gen. $2.65, registered $2.60; Parkland barley, 1st Gen. $2.40, 2nd Gen. $2.00, registered $1.95, certified $1.75; Montcalm barley, 1st Gen. $2.40, 2nd Gen. $2.00; Raja Flax, registered $6.00 per bus. Rapeseed—prices are for 100 lb. bags f.o.b. Tisdale: Tanka-Certified $18.00; Nugget, certified $11.00, commercial $9.00; Golden, commercial $9.00. All above seed is Canada No. 1 Seed grade. Purdy & Blacklaws Seed Farm, Tisdale, Sask.

SWAPS

SWAP OR SELL — IHC 1963 MODEL C110 Travelall in excellent condition, has 30,000 miles, for wheat, cattle or cash. Halldor Halldorson, Mozart, Sask.

Toronto's International Airport, costing $42,000,000 which was officially opened by Prime Minister Pearson recently.

BROODING OF CHICKS

BY DON CONRAD

Agriculture in general is a close margin business much dependent on the whim of weather and other uncontrollable factors. Unlike the weather, good brooding of your baby chicks just doesn't happen but is the result of careful planning and attention to details. The brooding period is the most critica period in the chicks life. Its whole productive life is influenced by the care it gets in the first few weeks.

There is possibly very little that can be done to improve your brooder house at this late stage but to move it to clean ground (if it is portable(and to thoroughly clean it out. Wash the floor AND the walls with a good disinfectant such as lye and water (one-half pound in ten gallons of hot water). Be careful of this as it can burn the skin. All equipment too needs thorough scrubbing and disinfecting. When the walls are dry, they can be whitewashed and, if mites or flies are a problem, a long-lasting insecticide applied.

Your next step is to completely check over your feeders, waterers, brooder stoves and other equipment. As a general guide, you need at leaset ½ a square foot of floor space and 1 inch of chick feeder space per chick for the first week to ten days along with two, one-gallon waterers per 100 chicks. As they get older the feeders and waterers will have to be doubled and more floor space provided if they are to be confined for over six weeks.

Good quality chick starter should be purchased allowing about 2½ pounds per chick. This feed is expensive per pound but is essential for the supplying of all the complex requirements of the small, fast-growing chick.

Set up your brooder stove in the house, put in the litter and other equipment at least a week before you ordered the chicks to arrive. In this way you can test the stove to see that it is working properly. Oil and gas brooders are the most popular with electric brooding next in line. Care should be taken when relying solely on electricity as a power failure of even two hours duration could be disastrous and on very cold days they usually cannot produce enough heat to properly heat the building.

The correct brooding temperature is about 95 to 100 degrees at the edge of the hover. Use the chicks as you final guide since cool chicks will huddle near the stove while hot chicks will crowd the walls. The temperature can be dropped 5 degrees each week until heat is no longer required. A temperature of 70 degrees at the brooder house wall is excellent.

A final word of caution should be given. We see increasingly more cannibalism and stunted chicks in supposedly good brooder houses because of lack of fresh air. Provide ventilation in the houses and don't be too conservative of heat. Dry litter and fresh air are as important as good feed.

PAY LATER

As a childhood reader of the adventures of Inspector Stanley of Scotland Yard, we don't want to take any credit away from the gentlemen in the bowlers who quickly rounded up five of the thieves who heisted $7,000,000 from Her Majesty's postal service.

Still, there's both poetry and philosophy in the fact that the heisters were really fingered by that little old lady of Tweedale Road. That's the street in Bournemouth where Mrs. Clark, a grandmotherly lady, runs her rooming house, and when several members of the gang showed up looking for lodgings she promptly called the cops.

What prompted her action wasn't anything suspicious about the appearance or manners of her new paying guests. It was simply the fact that when they put their bags down they also put down three months' rent.

Plainly Mrs. Clark, though born in another era, is hep to the new ways of the world. Once landladies smiled on lodgers with ready cash and only cried copper at deadbeats sneaking downstairs in the dead of night.

NATO

Under the National Defence Act the maximum of military personnel assigned by Canada to the North Atlantic Treaty Organization is 14,000.

TAXATION

The weight of taxation in Canada has increased from 22 percent of national income in 1939 to 26 percent in 1949, to more than 33 percent in 1963.

CORN

Wild rice and maize, the word now used internationally for the grain Canadians call corn, were the only two cereals native to the New World.

HEARING AIDS
Regular Value $339.95
Now
Eye Glass Level Behind Ear Aid $199.95
We can pass on this saving to you, only because of our low office costs and no travelling salesmen to pay commissions to.
Enquiries welcome
No one will call
Provincial Hearing Centre
1719 Rose St. — Regina, Sask.

CARS
STOP ARTHRITIS

ARTHRITIS FACTS
—More than a million Canadians are affected by arthritis.
—Arthritis attacks at any age.
—Early treatment is the key to prevention of serious disability. See your family doctor.

FOR A FREE BOOKLET AND FURTHER INFORMATION CONTACT:
The Canadian Arthritis and Rheumatism Society
304 Northern Crown Building
Regina · Sask.
(THIS SPACE IS DONATED BY A FRIEND OF THE SOCIETY)

PRINTED PATTERN
4671
SIZES 2—8

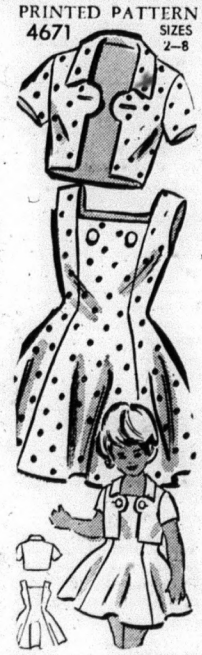

Little girls like to be ready for sunny-day fun—and the outfit they choose is this princess dress and button-on bolero. Sew it in stand-out pique, linen weave. Printed Pattern 4671: Children's Sizes 2, 4, 6, 8. Size 6 outfit 2⅜ yards 35-inch.

Pattern Price 50 cents

PRINTED PATTERN

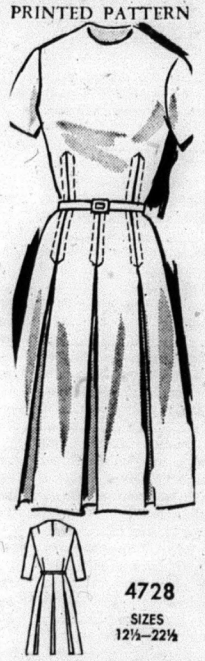

4728
SIZES 12½—22½

Graceful motion via box pleats—a most feminine way to go from day to "little" evenings. Stitchery accents smooth midriff line. Printed Patern 4728: Half Sizes 12½ to 22½. Size 16½ requires 4 yards 39-inch fabric.

Pattern Price 50 cents

PRINTED PATTERN
4736
SIZES 2—8

QUICKIE sun-play dress, smock or nightie—what the coolest, little girls will be wearing later on! Exrta-easy drawstring top, just 2 main parts. Hurry, send now. Printed Pattern 4736: Children's sizes 2 to 6. Size 6 takes 1⅞ yards 35-inch.

Pattern Price 50 cents

PRINTED PATTERN

4755
SIZES 10—18

SWIFTY at-home, sun style or nightie—two main pattern parts! Whip up the popular carefree drawstring dress in smashing prints and solids. Printed Pattern 4755: Misses' Sizes 10 to 18. Size 16 requires 2⅝ yards 45-inch fabric.

Pattern Price 50 cents

Name .....

Postal Address .....

No. ..... Size ..... Price ..... ; No. ..... Size ..... Price .....

MAIL TO:
ANNE ADAMS PATTERNS,
DEPT. P P L, 60 FRONT ST. W.,
TORONTO, ONTARIO
(Enclose Money Order or coins. No stamps or cheques please.)

FOR SALE

FOR SALE—1957 Meteor, V-8 motor. Apply Bill Caverly, 17-1

FOR SALE—Maple Syrup. Phone 473-2138, Madoc. 16-3

FOR SALE—Oil Pipeless Furnace. Apply to Mrs. Jas. Barry, phone 473-2926, Madoc. 17-1

FOR SALE—Strawberry Plants from virus-free stock. Joe Brintnell, Millbridge. Phone 473-2064. 17-2

FOR SALE—Two-wheeled Trailer. Could be used for boat trailer. Phone 473-2552, Madoc. 16-2

FOR SALE—Quantity of Baled Hay, about 275 bales. Terms cash. Apply John A. Plant, Cooper, Ont. 15-2

FOR SALE—30 h.p. Johnson Outboard Motor. Apply Don. Henderson, phone 473-2875, Madoc. 15-2

FOR SALE—Genuine Surge Milker Parts at the farm of Leslie Blakely, phone 473-2643, Madoc 14-tf.

FOR SALE—50 bus. Spy Apples, $1.00 a bushel in your own container. Phone 473-2318, Walter Pigden, Madoc. 17-4

BARN FOR SALE—Good timbers and steel roof. Phone 473-4261, Madoc. 17-tf

FOR SALE—'53 Ford, good engine, black and white. Highest cash offer. Contact Chuck Johnston, phone 473-2472. 17-1

FOR SALE—Simplicity Garden Tractor, Briggs Stratton air-cooled motor, in good condition, with cultivator, hillers and weeders. Phone 473-4017, Madoc. 17-1

FOR SALE—1953 Ferguson Tractor and double Plow, all new tires, also 1943 Dodge stake Truck, good tires. Phone 473-2649, S. Davenport. 17-2

FOR SALE—Kitchen Suite, four chairs and table, in good condition. Also combination Stove, electric, coal, or wood, in good condition. Phone 473-4188, Madoc. 17-1

FOR SALE—4 Power Lawn Mowers, $20.00 each; 10 flush toilet Fixtures, $15.00 each. Write Review, Box 460, Madoc 15-4

FOR SALE—We deliver sand, gravel, crushed rock, sod-free top soil, fill. Apply Mike Quinlan, phone 473-2821, Madoc. 16-12

FOR SALE—Double House, newly wired, cisterns, wells, furnaces, near school. May be seen at 37 Livingstone Ave. Madoc, anytime. 16-2

FOR SALE — New Saw Chains for McCullough, Home-Lite, Pioneer and other makes. $11.00 and up. Jardine Hardware, Tweed, Phone 478-2110. 33-tf

FOR SALE—Wood Sawing Machine with car motor; wood or coal Rangette, and Coleman Oil Burner, all in good condition. Apply Keith Bray, Ivanhoe. Phone 473-2713, Madoc. 17-1

FOR SALE—Boy's Bicycle with horn, in good condition, new tires. Aluminum Lawn Couch with spring mattress. Apply Mrs. Thos. Lahey, phone 473-4170, Madoc. 17-tf

FOR SALE—9 room Home, roxtex stone siding, 2 bathrooms, never-failing well supplied through house, cistern, oil furnace, all conveniences, barn or garage, pleasant back yard. 52 Prince Albert St., phone 473-4170, Madoc 17-tf

FOR SALE—Findlay Condour Kitchen Range, Princess Pat Kitchen Range, large Box Stove, metal twin Laundry Tub, white enamelled steel cabinet Sink Unit, oil Space Heater 200 gal. oil tank, electric Brooder 300 chick capacity, Canning Machine, Lawn Roller. Phone 473-2649, S. Davenport. 17-2

WANTED

WANTED—Abandoned Log House or Barn, logs must be sound, price reasonable. Mrs. P. V. Alexander, 76 Willingdon Blvd., Toronto 18, Ont. 17-2

MEN WANTED—Good opening. Sell Rawleigh products. Year round, steady work. Good profits. Write Rawleigh, Dept. D-272-137, 4005 Richelieu St., St. Henry, Montreal.

WANTED—Hay Wagon, metal Ice Refrigerator (1 door only), three old Windmills, 100 gallon plastic Jugs, 35c each; 30 old House Shutters; old unseaworthy Boats. Write Box 460, Review, Madoc. 15-4

LAND WANTED—With at least two miles on lake, river or stream. Full details first letter. L. Aboud, 22 McDairmid Rd., Agincourt, Ont.

HELP WANTED—Woman wanted to care for three children five days a week while mother works, commencing June 1st. Children aged 7, 5 and infant. Further particulars phone 473-2379 or write Box 203, Madoc, Ont. 16-2

WANTED— Housekeeper-Companion to live with Mrs. W. E. Tummon, an elderly Christian lady, residing in a private home with all facilities in the centre of the municipality of Foxboro, Ontario. Light duties required for room and board and a liberal allowance. References desired. Apply in writing to Mr. J. F. Tummon, 7 Eriksdale Road, Etobicoke, Ontario. 10-tf.

FOR RENT

FOR RENT—2 Apartments, with 3-piece bath, in Wright block. Apply Archie Pitt, phone 473-4097, Madoc 45-tf

FOR RENT—Farm House near lake, May, June, July and August, $300. (payable in advance). Write Review, box 460, Madoc. 15-4

FOR RENT—Store on East Durham Street, Madoc Village, vacated by Stickwood's Dry Goods. Apply to E. J. Armstrong, phone 473-2871 or at residence, 473-2306. 8-tf

FOR RENT—3 Rooms, own entrance, built-in cupboards, floors covered, water on tap and large garden. Apply to Jack McKenzie, Box 412, Madoc. 17-2

FOR RENT—5-roomed House on Nelson St. 3-piece bath, heavy duty wiring, well water system, self contained. Apply Lura Baalim, phone 473-2877, Madoc. 17-1

MISCELLANEOUS

QUEENSBORO NURSING HOME—Licensed. Certified Nurse in charge. Reasonable rates. J. H. Rawns, Prop., Phone 473-2224, Madoc. 36-tf

STOVE and FUEL OIL—For prompt delivery, phone Geo. Lummiss, Madoc 473-2944, Marmora 472-2322 Collect, Distributor for Cities Service Oil Co. tf

CONTROL MASTITIS in dairy cows! Use NIXON'S ANTI-MAST 17 Mastitis Ointment. This liquid formula is the only mastitis ointment guaranteed effective or your money back. Three one dose tubes only $2.50.

Johnston's Rexall Pharmacy
Prescriptions
Veterinary - Photographic Supplies
Revlon - Gifts - Coutts Cards
Phone 473-4112 Madoc

CLUBS - ORGANIZATIONS
Want a Special Coach for that Meeting, Game, Entertainment or any event.
PHONE
FRANKLIN COACH LINES
Marmora 472-2614
Madoc 473-4115

EVEN THE BEST T.V. SOON BEcomes a useless piece of furniture with one improper service job. Buy with confidence where service is a fact, not a salesman's promise, at Pigden's Radio and T.V. Free home trial. Dial 473-2839, Madoc. tf

AUCTION SALE
Household Effects and Farm Machinery, Hay and Grain
On the farm of
Charles Gallagher
Lot 23, Con. 2 Marmora Twp.
8 miles north of Marmora
SATURDAY, MAY 2nd.
1.00 o'clock sharp
TERMS - CASH
Chas Gallagher, Owner
Philip Rivers, Auctioneer,
Phone 473-2926, Madoc

AUCTION SALE
Saturday, May 2nd
at 1.30 p.m.
8th Concession of Thurlow
One mile East of Madoc Highway
Three-year old Registered Hereford Bull; five Hereford Cows, fresh; three Hereford Cows, springing; 4 Hereford heifer Calves; one Hereford bull Calf; M.H. 102 Junior Tractor; M.H. two-furrow Plow; International 14-tooth H.D. Cultivator; Geo. White 4-ton Wagon and Rack; Set of Drags; Wik Cattle Oiler.
This is a complete sale.
Reason for sale, farm is sold.
Eugene Kelly, Owner. Bob Sullivan, Auctioneer
Phone Thurlow 36-R-21

New Moffat styling with Dura Last interior

See the bright new styling of this latest Moffat quality refrigerator—just the right appearance for your kitchen.

- 10 cu. ft. capacity—full width freezer and chill tray stores 56¾ lbs of frozen food
- Roll out shelves
- Full width porcelain crisper
- Convenient door storage for eggs, butter and milk
- Easy to clean seamless Dura-Last interior with no cracks or crevices
- Dimensions—56⅛" H; 24" W; 27¾" D

And many other features

WILSON REFRIGERATION
PHONE 473-2368 MADOC

MOFFAT

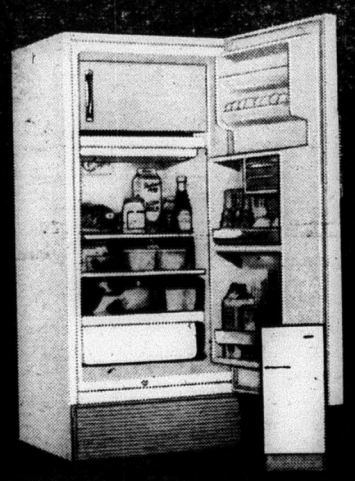

IGA DOLLAR DAYS IGA

STOKELY FANCY Tomato Juice	20 OZ. TINS	8 for
AYLMER CHOICE Peaches	15 OZ. TINS	5 for
IGA Choice Peas	15 OZ. TINS	8 for
JELLY POWDERS Jello	REG. PKGS.	10 for
6 FLAVOURS Allens Drinks	48 OZ. TINS	3 for
BEEF or IRISH York Stew	24 OZ. TINS	3 for
AYLMER CHOICE Fruit Cocktail	15 OZ. TINS	4 for
AYLMER Bartlett Pears	20 OZ. TINS	3 for
AYLMER BOSTON BROWN Beans & Pork	15 OZ. TINS	6 for
FANCY SOLID PACK Saico Tuna	7 OZ. TINS	3 for

$1

"Where You Always Get a Little More Than You Expect"

IGA IGA

Royal Gold Reg. or Nippy Cheese Slices — 8 Oz. Pkgs. 4 for $1.00

Frozen Carnation Crinklecut French Fries — 2 Lb. Bags 2 for $1.00

CAT or DOG FOOD IGA PET FOOD	16 OZ. TINS	12 for
EVAPORATED CARNATION MILK	TALL TINS	7 for
AYLMER VEGETABLE SOUP	10 OZ. TINS	9 for
AYLMER TOMATO SOUP	10 OZ. TINS	9 for
AYLMER CATSUP	11 OZ. BOTTLES	5 for
4 VARIETIES BICK'S RELISHES	12 OZ. JARS	4 for
COLOURED IGA MARGARINE	1 LB. PKG.	5 for

$1

Fresh Grade "A" Pre-Dressed
2½ to 3 lb. average
FRYING OR ROASTING CHICKENS
29¢ LB.

We reserve the right to limit quantities
Food Prices effective April 29 and 30, May 1 and 2.

SUNKIST NAVEL JUICY ORANGES
SIZE 163's
3 doz. $1.00

CALIFORNIA U. S. NO. 1 GRADE CRISP CELERY	JUMBO SIZE 24	25c
TENDER U. S. NO. 1 GRADE GREEN BEANS		lb. 19c
U. S. NO. 1 GRADE BROCCOLI	LARGE ORIGINAL BUNCH	29c
MEATY FRESH SIDE SPARE RIBS	LB.	55c
IGA WHITE BREAD	24 OZ. LOAF	2 for 39c

DOLLAR DAY COMBINATION OFFER!
1 Lb. Pkg. Tablerite WIENERS
1 Lb. Pkg. Tablerite SAUSAGE
6 Oz. Pkg. Tablerite BOLOGNA
ALL FOR $1.

REDEEM YOUR I.G.A. TAPES FOR
FREE GIFTS FROM THE NEW IGA CATALOGUE
OR
EATON'S MERCHANDISE CERTIFICATES

AYLMER CHOICE PEAS & CARROTS	15 OZ. TINS	6 for
REGULAR or CHUBBY KLEENEX TISSUE		6 Pkgs.
29c RANGE PEEK FREAN BISCUITS	8 OZ. PKGS.	4 for
LARGE SIZE J & J BABY POWDER		2 for

$1

Extra this wk. $30. in bonus tapes
Receive a $10.00 bonus tape with—
NESTLE'S QUIK 2 lb. tin
Receive $6.00 in Bonus Tapes With—
IGA DETERGENT Pink liquid 24 oz. size
Receive $4.00 in Bonus Tapes with—
MOTHER PARKER'S TEA BAGS Pkg. of 60
QUAKER MUFFETS 15 oz. Pkg.
Receive $2.00 in Bonus Tapes with—
FROZEN COD FILLETS 40 Fathom Government Inspected pkg.
CHICKEN LEGS or BREASTS Frsh cut pkg.
CELLO SPINACH No. 1 Grade 10 oz. cello bag